

TECHNICAL MANUAL

**UNIT, DIRECT SUPPORT AND GENERAL SUPPORT
MAINTENANCE REPAIR PARTS AND SPECIAL TOOLS LIST
for**

**PROPELLING UNIT, OUTBOARD, 165 HP
(MODEL TMOT-OD-250A)
NSN 2010-01-251-2227**

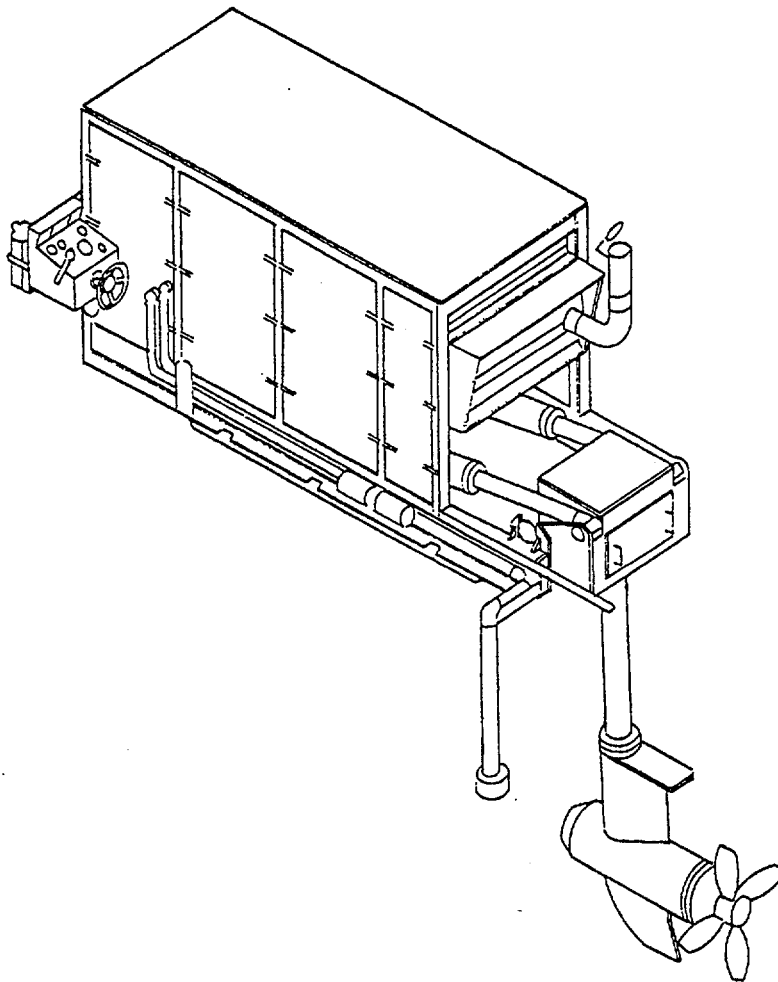

Approved for public release; distribution is unlimited.

**HEADQUARTERS, DEPARTMENT OF THE ARMY
31 JANUARY 1992**

**UNIT, DIRECT SUPPORT, AND GENERAL SUPPORT
MAINTENANCE
REPAIR PARTS AND SPECIAL TOOLS LIST
for
PROPELLING UNIT, OUTBOARD, 165 HP
(MODEL TMOT-OD-250A)
NSN 201 0-01-251-2227**

CURRENT AS OF 30 DECEMBER 1991

REPORTING ERRORS AND RECOMMENDING IMPROVEMENTS

You can help improve this manual. If you find any mistakes or if you know of a way to improve the procedures, please let us know. Mail your letter or DA Form 2028 (Recommended Changes to Publications and Blank Forms) or DA Form 2028-2 located in the back of this manual direct to: Commander, U.S. Army Troop Support Command, ATTN: AMSTR-MMTS, 4300 Goodfellow Blvd., St. Louis, MO 63120-1798. A reply will be furnished directly to you.

Approved for public release; distribution is unlimited.

TABLE OF CONTENTS

		Page	Illus/ Figure
Section I.	INTRODUCTION	1	
Section II.	REPAIR PARTS LIST	1-1	
GROUP 00.	Propelling Unit Assembly	1-1	1
GROUP 01.	POWER UNIT		
	Framework Assembly	2-1	2
	Engine Assembly	3-1	3
	Cooler Assembly	4-1	4
	Oil Pump Assembly	5-1	5
	Turbocharger Assembly	6-1	6
	Manifold Assembly	7-1	7
	Expansion Tank Assembly	8-1	8
	Fuel Prime Pump Assembly	9-1	9
	Oil Pan Assembly	10-1	10
	Oil Level Gauge Assembly	11-1	11
	Governor Control Assembly	12-1	12
	Flywheel Housing Assembly	13-1	13
	Fuel Lines, Gauge, and Filter Assembly	14-1	14

TABLE OF CONTENTS - Continued

	Page	Illus/ Figure
Group 01. (cont)		
Governor Drive Assembly	15-1	15
Seawater Exchanger	16-1	16
Water Lines Assembly	17-1	17
Connection Assembly	18-1	18
Auxiliary Lines	19-1	19
Governor Pump Assembly.....	20-1	20
Flywheel Assembly	21-1	21
Fuel Injection Lines	22-1	22
Front Housing Assembly	23-1	23
Mechanical Cover Assembly	24-1	24
Air Lines Assembly	25-1	25
Oil Filter Assembly	26-1	26
PCV Lines Assembly.....	27-1	27
Lifting Assembly	28-1	28
Turbocharger Lines Assembly	29-1	29
Engine Oil Lines Assembly	30-1	30
Fastener Assembly	31-1	31
Crankshaft Seal Assembly	32-1	32
Camshaft Assembly	33-1	33
Cylinder Head Assembly	34-1	34
Valve Mechanism Assembly	35-1	35
Manifold Assembly	36-1	36
Water Pump Assembly	37-1	37
Engine Support Assembly	38-1	38
Pulley and Damper Assembly	39-1	39
Crankshaft Assembly	40-1	40
Cylinder Block Assembly	41-1	41
Piston and Rod Assembly	42-1	42
Starter Motor Assembly	43-1	43
Wiring Assembly	44-1	44
Alternator Assembly	45-1	45
Auxiliary Pump Assembly.....	46-1	46
Guard Assembly	47-1	47
Air Cleaner Assembly.....	48-1	48
Muffler and Pipe Assembly	49-1	49
Hydraulic Pump Assembly.....	50-1	50
Control Panel Assembly	51-1	51
Heat Exchanger Assembly	52-1	52
Electrical Wiring Assembly.....	53-1	53
Hydraulic Hose and Valve Assembly	54-1	54
Hydraulic Reservoir Assembly.....	55-1	55
Seawater Cooling Assembly	56-1	56

TABLE OF CONTENTS - Continued

		Page	Illus/ Figure
Group 01. (cont)	Battery Assembly	57-1	57
	Squirrel Cage Fan Assembly	58-1	58
	Hand Pump Assembly	59-1	59
Group 02.	OUTDRIVE ASSEMBLY		
	Upper Housing Assembly	60-1	60
	Steering Motor Assembly	61-1	61
	Direction Indicator	62-1	62
	Lower Unit Assembly	63-1	63
Group 03.	LIFT CYLINDER ASSEMBLY		
	Lift Cylinder Assembly	64-1	64
Group 04.	CONNECTING ELECTRICAL ASSEMBLY		
	Connecting Electrical Assembly	65-1	65
Group 05.	CONNECTING HYDRAULIC HOSE ASSEMBLY		
	Connecting Hydraulic Hose Assembly	66-1	66
Section III	SPECIAL TOOLS		
Group 06.	Special Tools	67-1	67
Section IV	CROSS REFERENCES INDEXES		
	National Stock Number Index	I-1	
	Part Number Index	I-7	
	Figure and item Number index	I-30	

**UNIT MAINTENANCE REPAIR PARTS
AND SPECIAL TOOLS LIST**

SECTION I. INTRODUCTION

1. SCOPE. This RPSTL lists and authorizes spares and repair parts; special tools; special test, measurement, and diagnostic equipment (TMDE); and other special support equipment required for performance of unit, direct support, and general support maintenance of the 165 hp Outboard Propelling Unit. It authorizes the requisitioning issue, and disposition of spares, repair parts and special tools as indicated by the source, maintenance and recoverability (SMR) codes.

2. GENERAL. In addition to this section, Introduction, this Repair Parts and Special Tools List is divided into the following sections:

a. Section II. Repair Parts List. A list of spares and repair parts authorized by this RPSTL for use in the performance of maintenance. The list also includes parts which must be removed for replacement of the authorized parts. Parts lists are composed of functional groups in ascending alphanumeric sequence, with the parts in each group listed in ascending figure and item number sequence. Bulk materials are listed in item name sequence. Repair parts kits are listed separately in their own functional group within Section II. Repair parts for repairable special tools are also listed in this section. Items listed are shown on the associated illustration(s)/figure(s).

b. Section III. Special Tools List. A list of special tools, special TMDE, and other special support equipment authorized by this RPSTL (as indicated by Basis of Issue (BOI) information in DESCRIPTION AND USABLE ON CODE column) for the performance of maintenance.

c. Section IV. Cross-references Indexes. A list, in National Item Identification Number (NIIN) sequence, of all National stock numbered items appearing in the listing, followed by a list in alphanumeric sequence of all part numbers appearing in the listings. National stock numbers and part numbers are cross referenced to each illustration figure and item number appearance. The figure and item number index lists figure and item number in alphanumeric sequence and cross references NSN, CAGEC and part number.

3 EXPLANATION OF COLUMNS (SECTIONS II AND III).

a. ITEM NO. (Column (1)). Indicates the number used to identify items called out in the illustration.

b. SMR Code (Column (2)). The Source, Maintenance, and Recoverability (SMR) code is a 5-position code containing supply/requisitioning information, maintenance category authorization criteria, and disposition instruction, as shown in the following breakout:

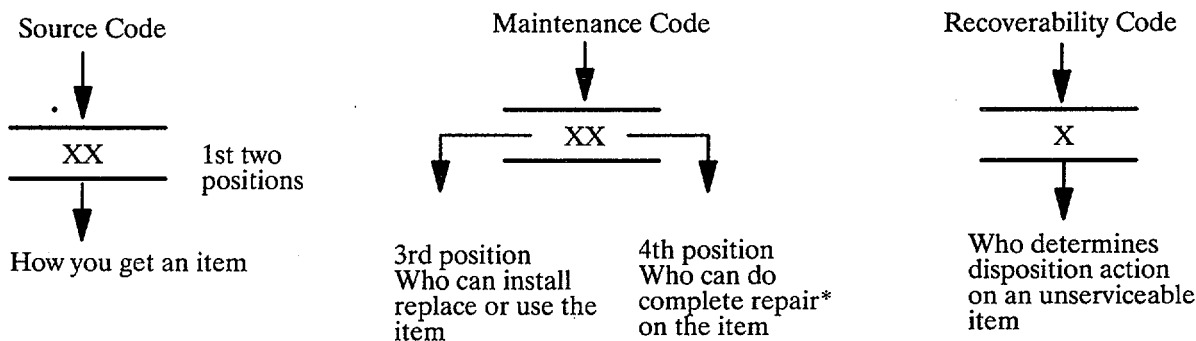

*Complete Repair: Maintenance capacity, capability, and authority to perform all corrective maintenance tasks of the "Repair" function in a use/user environment in order to restore serviceability to a failed item.

(1) **Source Code.** The source code tells you how to get an item needed for maintenance, repair, or overhaul of an end item/equipment. Explanations of source codes follows:

Code	Explanation
PA	Stocked items; use the applicable NSN to request/requisition items with these source codes. They are authorized to the category indicated by the code entered in the 3rd position of the SMR code. **NOTE: Items coded PC are subject to deterioration.
PB	
PC**	
PD	
PE	
PF	
PG	Items with these codes are not to be requested/requisitioned individually. They are part of a kit which is authorized to the maintenance category indicated in the 3rd position of the SMR code. The complete kit must be requisitioned and applied.
KD	
KF	
KB	
MO - (Made at org AVUM Level)	Items with these codes are not to be requested/requisitioned individually. They must be made from bulk material which is identified by the part number in the DESCRIPTION and USABLE ON CODE (UOC) column and listed in the Bulk Material group of the repair parts list in this RPSTL. If the item is authorized to you by the 3rd position code of the SMR code, but the source code indicates it is made at a higher level, order the item from the higher level of maintenance.
MF - (Made at DS/AVUM Level)	
MN - (Made at GS Level)	
ML - (Made at Specialized Repair Activity (SRA))	
MD - (Made at Depot)	
AO - (Assembled by org/AVUM Level)	Items with these codes are not to be requested/requisitioned individually. The parts that make up the assembled item must be requisitioned or fabricated and assembled at the level of maintenance indicated by the source code. If the 3rd position code of the SMR code authorizes you to replace the item, but the source code indicates the items are assembled at a higher level, order the item from the higher level of maintenance.
AF - (Assembled by DS/AVIM Level)	
AN - (Assembled by GS Category)	
AL - (Assembled by SRA)	
AD - (Assembled by Depot)	
XA - Do not requisition "XA" coded item. Order its next higher assembly. (Also, refer to the NOTE below.)	
XB - If an "XB" item is not available from salvage, order it using the CAGEC and part number given.	
XC - Installation drawing, diagram, instruction sheet, field service drawing, that is identified by manufacturer's part number.	
XD - Item is not stocked. Order an "XD" coded item through normal supply channels using the CAGEC and part number given if no NSN is available.	

NOTE

Cannibalization or controlled exchange, when authorized, may be used as a source of supply for items with the above source codes, except for those source coded "XA" or those aircraft support items restricted by requirements of AR 750-1.

(2) Maintenance Code. Maintenance codes tells you the level(s) of maintenance authorized to USE and REPAIR support items. The maintenance codes are entered in the third and fourth positions of the SMR code as follows:

(a) The maintenance code entered in the third position tells you the lowest maintenance level authorized to remove, replace, and use an item. The maintenance code entered in the third position will indicate authorization to one of the following levels of maintenance.

Code	Application/Explanation
C-	Crew or operator maintenance done within organizational or aviation unit maintenance.
O-	Organizational or aviation unit category can remove, replace, and use the item.
F-	Direct support or aviation intermediate level can remove, replace, and use the item.
N-	General support level can remove, replace, and use the item.
L-	Specialized repair activity can remove, replace, and use the item.
D-	Depot level can remove, replace, and use the item.

(b) The maintenance code entered in the fourth position tells whether or not the item is to be repaired and identifies the lowest maintenance level with the capability to do complete repair (i.e., perform - ill authorized repair functions.) NOTE: Some limited repair may be done on the item at a lower level of maintenance if authorized by the Maintenance Allocation Chart (MAC) and SMR codes. This position will contain one of the following maintenance codes.

Code	Application/Explanation
O-	Organizational or (aviation unit) is the lowest level that can do complete repair of the item.
F-	Direct support or aviation intermediate is the lowest level that can do complete repair of the item.
N-	General Support is the lowest level that can do complete repair of the item.
L-	Specialized repair activity is the lowest level that can do complete repair of the item.
D-	Depot is the lowest level that can do complete repair of the item.
Z-	Nonreparable. No repair is authorized.
B-	No repair is authorized. (No parts or special tools are authorized for the maintenance of a "B" coded item). However, the item may be reconditioned by adjusting, lubricating, etc., at the user level.

(3) Recoverability Code. Recoverability codes are assigned to items to indicate the disposition action on unserviceable items. The recoverability code is entered in the fifth position of the SMR Code as follows:

Recoverability Codes	Application/Explanation
Z-	Nonreparable item. When unserviceable, condemn and dispose of the item at the level of maintenance shown in third position of SMR Code.
O-	Reparable item. When not economically repairable, condemn and dispose of the item at organizational or aviation unit level
F-	Reparable item. When uneconomically repairable, condemn and dispose of the item at the direct support or aviation intermediate level
H-	Reparable item. When uneconomically repairable, condemn and dispose of the item at the general support level.
D-	Reparable item. When beyond lower level repair capability, return to depot Condemnation and disposal of item not authorized below depot level.
L-	Reparable item. Condemnation and disposal not authorized below specialized repair activity (SRA).
A-	Item requires special handling or condemnation procedures because of specific reasons (e.g., precious metal content, high dollar value, critical material, or hazardous material). Refer to appropriate manuals/directives for specific instructions.

c. CAGEC (Column (3)). The Commercial and Government Entity Code (CAGEC) is a 5-digit numeric code which is used to identify the manufacturer, distributor, or Government agency, etc., that supplies the item.

d. PART NUMBER (Column (4)). Indicates the primary number used by the manufacturer, (individual, company, firm, corporation, or Government activity), which controls the design and characteristics of the item by means of its engineering drawings, specifications standards, and inspection requirements to identify an item or range of items.

NOTE

When you use an NSN to requisition an item, the item you receive may have a different part number from the part ordered.

e. DESCRIPTION AND USABLE ON CODE (UOC) (Column (5)). This column includes the following information:

(1) The Federal item name and, when required, a minimum description to identify the item.

(2) The physical security classification of the item is indicated by the parenthetical entry, e.g., Phy Sec CI - Confidential, Phy Sec CI (S) - Secret, Phy Sec CI (T) - Top Secret.

(3) Items that are included in kits and sets are listed below the name of the kit or set.

(4) Spare/repair parts that make up an assembled item are listed immediately following the assembled item line entry.

(a) Part numbers for bulk materials are referenced in this column in the line item entry for the item to be manufactured/fabricated.

(6) When the item is not used with all serial numbers of the same model, the effective serial numbers are shown on the last line(s) of the description (before UOC).

(7) The usable on code, when applicable (see paragraph 5, Special Information).

(8) In the Special Tools List section, the basis of issue (BOI) appears as the last line(s) in the entry for each special tool, special TMDE, and other special support equipment. When density of equipments supported exceeds density spread indicated in the basis of issue, the total authorization is increased proportionately.

(9) The statement "END OF FIGURE" appears just below the last item description in Column 5 for a given figure in both Section II and Section III.

(10) The indenture, shown as dots appearing before the repair part, indicates that the item is a repair part of the next higher assembly.

f. **QTY (Column (6)).** The QTY (quantity per figure column) indicates the quantity of the item used in the breakout shown on the illustration figure, which is prepared for a functional group, subfunctional group, or an assembly. A "V" appearing in this column in lieu of a quantity indicates that the quantity is variable and may vary from application to application.

4. EXPLANATION OF COLUMNS (SECTION IV).

a. NATIONAL STOCK NUMBER (NSN) INDEX.

(1) **STOCK NUMBER column.** This column lists the NSN by National item identification number (NIIN) sequence. The NIIN consists of the last nine digits of the NSN, i.e.

NSN

 5305-01-574-1467
 NIIN

When using this column to locate an item, ignore the first 4 digits of the NSN. However, the complete NSN should be used when ordering items by stock number.

(a) **FIG. column.** This column lists the number of the figure where the item is identified/located. The figures are in numerical order in Section II and Section III.

(3) **ITEM column.** The item number identifies the item associated with the figure listed in the adjacent FIG. column. This item is also identified by the NSN listed on the same line.

b. PART NUMBER INDEX. Part numbers in this index are listed by part number in ascending alphanumeric sequence (i.e., vertical arrangement of letter and number combination which places the first letter or digit of each group in order A through Z, followed by the numbers 0 through 9 and each following letter or digit in like order).

(1) **CAGEC column.** The Commercial and Government Entity Code (CAGEC) is a 5-digit numeric code used to identify the manufacturer, distributor, or Government agency, etc., that supplies the item.

(a) **PART NUMBER column.** Indicates the primary number used by the manufacturer (individual, firm, corporation, or Government activity), which controls the design and characteristics of the item by means of its engineering drawings, specifications standards, and inspection requirements to identify an item or range of items.

(3) **STOCK NUMBER column.** This column lists the NSN for the associated part number and manufacturer identified in the PART NUMBER and CAGE columns to the left.

(4) **FIG. column.** This column lists the number of the figure where the item is identified/located in Sections II and III.

(5) **ITEM column.** The item number is that number assigned to the item as it appears in the figure referenced in adjacent figure number column.

c. FIGURE AND ITEM NUMBER INDEX.

(1) **FIG. column.** This column lists the number of the figure where the item is identified/located in Section II and III.

(2) **ITEM column.** The item number is that number assigned to the item as it appears in the figure referenced in the adjacent figure number column.

(3) **STOCK NUMBER column.** This column lists the NSN for the item.

(4) **CAGEC column.** The Commercial and Government Entity Code (CAGEC) is a 5-digit numeric code used to identify the manufacturer, distributor, or Government agency, etc., that supplies the item.

(5) **PART NUMBER column.** Indicates the primary number used by the manufacturer (individual, firm, corporation, or Government activity), which controls the design and characteristics of the item by means of its engineering drawings, specifications standards, and inspection requirements to identify an item or range of items.

5. SPECIAL INFORMATION.

a. **USABLE ON CODE.** The usable on code appears in the lower corner of the Description column heading. Usable on codes are shown as "UOC: in the Description Column (Justified left) on the last line applicable item description/nomenclature. Uncoded items are applicable to all models.

b. **ASSOCIATED PUBLICATIONS.** The publication listed below pertains to the 165 hp Outboard Propelling Unit and its components.

Publication	Short Title
TM 5-2010-205-14	Operator, Unit, Direct Support and General Support Maintenance Manual, Propelling Unit
LO 5-2010-205-12	Lubrication Order for Propelling Unit

6. HOW TO LOCATE REPAIR PARTS.

a. When National Stock Number or Part Number is NOT Known.

(1) First. Using the table of contents, determine the assembly group or subassembly group to which the item belongs. This is necessary since figures are prepared for assembly groups and subassembly groups, and listings are divided into the same groups.

(2) Second. Find the figure covering the assembly group or subassembly group to which the item belongs.

(3) Third. Identify the item on the figure and note the item number.

(4) Fourth. Refer to the Repair Parts List for the figure to find the part number for the item number noted on the figure.

(5) Fifth. Refer to the Part Number Index to find the NSN, if assigned.

b. When National Stock Number or Part Number is Known.

(1) **First.** Using the Index of National Stock Numbers and Part Numbers, find the pertinent National Stock Number or Part Number. The NSN index is in National Item Identification Number (NIIN) sequence (see c-4a(1)). The part numbers in the Part Number index are listed in ascending alphanumeric sequence (see paragraph c-4.b). Both indexes cross-reference you to the illustration figure and item number of the item you are looking for.

(2) **Second.** After finding the figure and item number, verify that the item is the one you are looking for, then locate the item number in the repair parts list for the figure.

7. **ABBREVIATIONS.** Abbreviations used in this manual are listed in MIL-STD- 12.

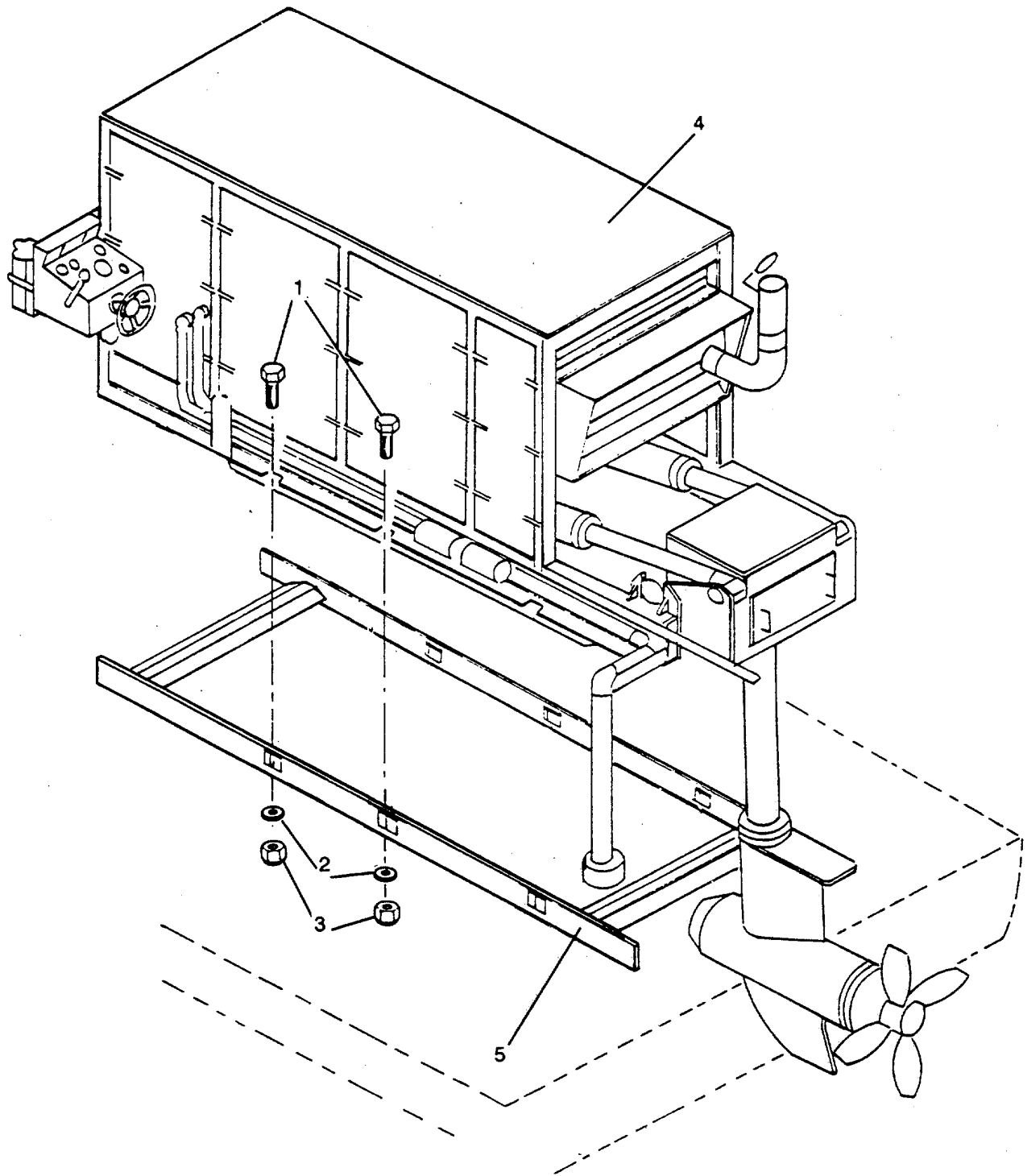

Figure 1. Propelling Unit

SECTION II

TM 5-2010-205-24P

(1) ITEM NO	(2) SMR CODE	(3) CAGEC	(4) PART NUMBER	(5) DESCRIPTION AND USABLE ON CODES(UOC)	(6) QTY
GROUP 00 PROPELLING UNIT					
FIGURE 1 PROPELLING UNIT					
1	PAFZZ	96906	MS90728-111	SCREW, CAP, HEXAGON H	6
2	PAFZZ	96906	MS51412-10	WASHER, FLAT	12
3	PAFZZ	96906	MS25082-19	NUT, PLAIN, HEXAGON.....	6
4	PDOFD	65848	TMOT-OD-250A	PROPELLING UNIT	1
5	XDFZZ	65848	C100333	FRAME, LOWER NESTING.....	1

END OF FIGURE

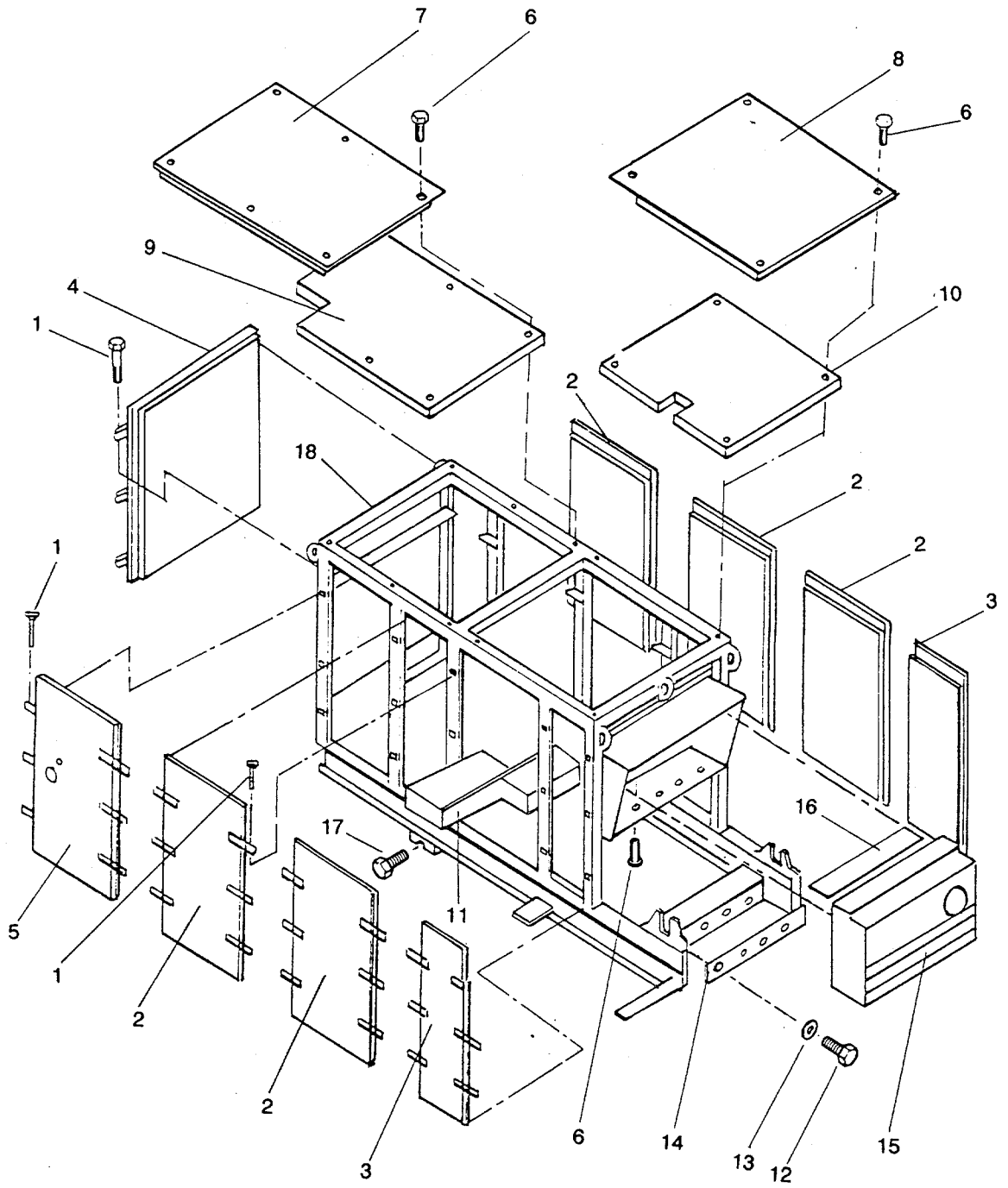

Figure 2. Framework Assembly

SECTION II

TM 5-2010-205-24P

(1) ITEM NO	(2) SMR CODE	(3) CAGEC	(4) PART NUMBER	(5) DESCRIPTION AND USABLE ON CODES(UOC)	(6) QTY
GROUP 01 POWER UNIT					
FIG. 2 FRAMEWORK ASSEMBLY					
1	XCFH	65848	TMOT-1	.FRAME SECTION,	1
1	PAFZZ	96906	MS90728-62	.. SCREW, CAP, HEXAGON H	54
2	XDFZZ	65848	C100393	.. DOOR, VEHICULAR	5
3	XDFZZ	65848	C100389	.. DOOR, VEHICULAR	2
4	XDFZZ	65848	C100394	.. DOOR, VEHICULAR	1
5	XDFZZ	65848	C100444	.. DOOR, VEHICULAR	1
6	PAFZZ	65848	P07154	.. SCREW MACHINE	53
7	XDFZZ	65848	C100387	.. FRONT ROOF	1
8	XDFZZ	65848	C100412	.. REAR ROOF	1
9	XDFZZ	65848	C100392	.. FRONT FALSE ROOF	1
10	XDFZZ	65848	C100388	.. REAR FALSE ROOF	1
11	XDFZZ	65848	C100441	.. PANEL	1
12	PAFZZ	96906	MS90728-32	.. BOLT, MACHINE	16
13	PAFZZ	96906	MS51412-5	.. WASHER, FLAT	14
14	PAOZZ	83473	MD-1	.. BUMPER STRIP	1
15	XDFZZ	89468	LAG129	.. LOUVER	1
16	PAOZZ	65848	P05032	.. GASKET	1
17	PBFZZ	65848	P10137	.. PLUG, PIPE	2
18	XDFH	65848	D100340	.. FRAME, STRUCTURAL	1

END OF FIGURE

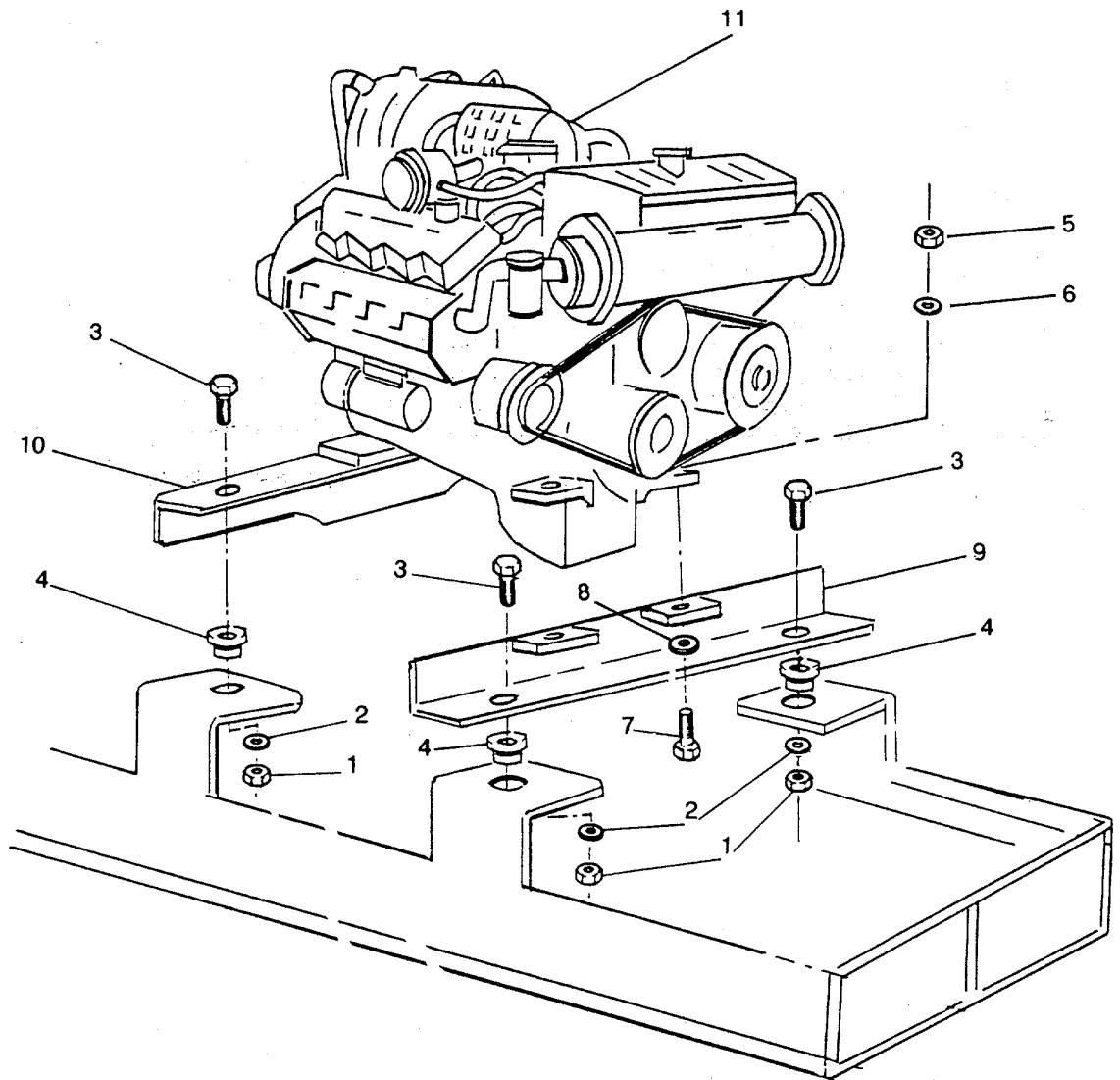

Figure 3. Engine Assembly

SECTION II

TM 5-2010-205-24P

(1) ITEM NO	(2) SMR CODE	(3) CAGEC	(4) PART NUMBER	(5) DESCRIPTION AND USABLE ON CODES(UOC)	(6) QTY
GROUP 01 POWER UNIT					
FIG 3 ENGINE ASSEMBLY					
	XCFHH	65848	D100341	POWER UNIT, DIESEL.....	1
1	PAFZZ	96906	MS25082-10	.NUT, PLAIN, HEXAGON.....	4
2	PAFZZ	65848	P07020	.WASHER, LOCK	4
3	PAFZZ	96906	MS90728-170	.SCREW, CAP, HEXAGON H.....	4
4	PBFZZ	57231	CBA24-650	.MOUNT, RESILIENT	4
5	PAFZZ	96906	MS51971-10	.NUT, PLAIN, HEXAGON.....	2
6	PAFZZ	65848	P07013	.WASHER, LOCK	2
7	PAFZZ	96906	MS90728-189	.SCREW, CAP, HEXAGON H.....	2
8	PAFZZ	96906	MS51412-14	.WASHER, FLAT	2
9	XDFZZ	65848	C100359	.FRONT ENGINE SUPPOR.....	1
10	XDFZZ	65848	C100360	.REAR ENGINE SUPPORT	1
11	PBOFH	11083	PA0520	.ENGINE, DIESEL	1

END OF FIGURE

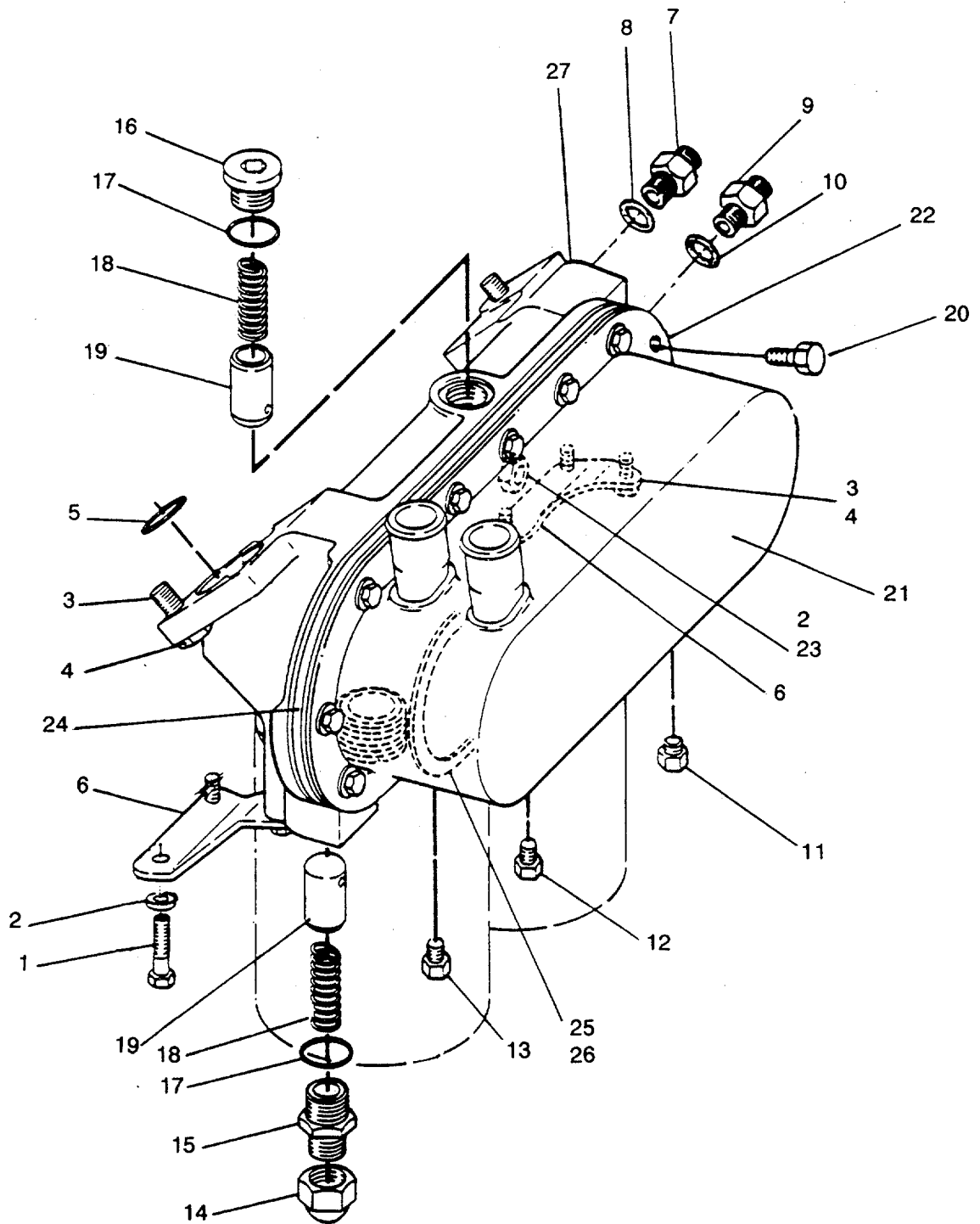

Figure 4. Cooler Assembly

SECTION II

TM 5-2010-205-24P

(1) ITEM NO	(2) SMR CODE	(3) CAGEC	(4) PART NUMBER	(5) DESCRIPTION AND USABLE ON CODES(UOC)	(6) QTY
GROUP 01 POWER UNIT					
FIG. 4 COOLER ASSEMBLY					
	XCOFF	11083	1N3498	.. COOLER ASSEMBLY LUBRICATING.....	1
1	XDOZZ	11083	4B3388	.. .BOLT, MACHINE	2
2	XDOZZ	11083	9M1974	.. .WASHER, FLAT.....	15
3	PAOZZ	11083	1A2029	.. .BOLT, MACHINE	5
4	XDFZZ	11083	5M2894	.. .WASHER, FLAT.....	3
5	PAFZZ	11083	9N2281	.. .SEAL.....	2
6	XDFZZ	11083	9N3338	.. .BRACKET, ANGLE	1
7	PAFZZ	11083	307935	.. .CONNECTOR	1
8	PAOZZ	11083	7M8485	.. .SEAL, ADAPTER, MOTOR	1
9	PAOZZ	11083	318759	.. .ADAPTER, STRAIGHT, TU.....	1
10	PAFZZ	11083	254078	.. .PACKING, PREFORMED.....	1
11	XDFZZ	11083	5M6214	.. .PLUG, PIPE	1
12	XDFZZ	11083	3J5390	.. .PLUG, PIPE	1
13	XDFZZ	11083	5M6213	.. .PLUG, PIPE	2
14	PAFZZ	11083	9L9389	.. .CAP.....	1
15	PAFZZ	11083	9N6153	.. .ADAPTER, STRAIGHT	1
16	PAFZZ	11083	9N6152	.. .PLUG, MACHINE THREAD.....	1
17	PAFZZ	11083	2M9780	.. .PACKING, PREFORMED.....	2
18	PAFZZ	11083	9L9188	.. .SPRING.HELICAL, COMP	2
19	PAFZZ	11083	7C1493	.. .VALVE, CHECK	2
20	PAFZZ	11083	OS1618	.. .BOLT, MACHINE	15
21	XDFZZ	11083	9N3595	.. .COVER, ACCESS	1
22	PAFZZ	11083	9N3354	.. .GASKET	1
23	XDFZZ	11083	1D4717	.. .NUT, HEXAGON	3
24	XOFZZ	11083	9N3609	.. .BAFFLE, FLUID COOLER , INDUSTRIAL....	1
25	PAFZZ	11083	4W7147	.. .GASKET	1
26	PBFZZ	11083	1W6720	.. .CORE ASSEMBLY, FLUID COOLER.....	1
27	XDFZZ	11083	1N3135	.. .CASE, OIL COOLER.....	1

END OF FIGURE

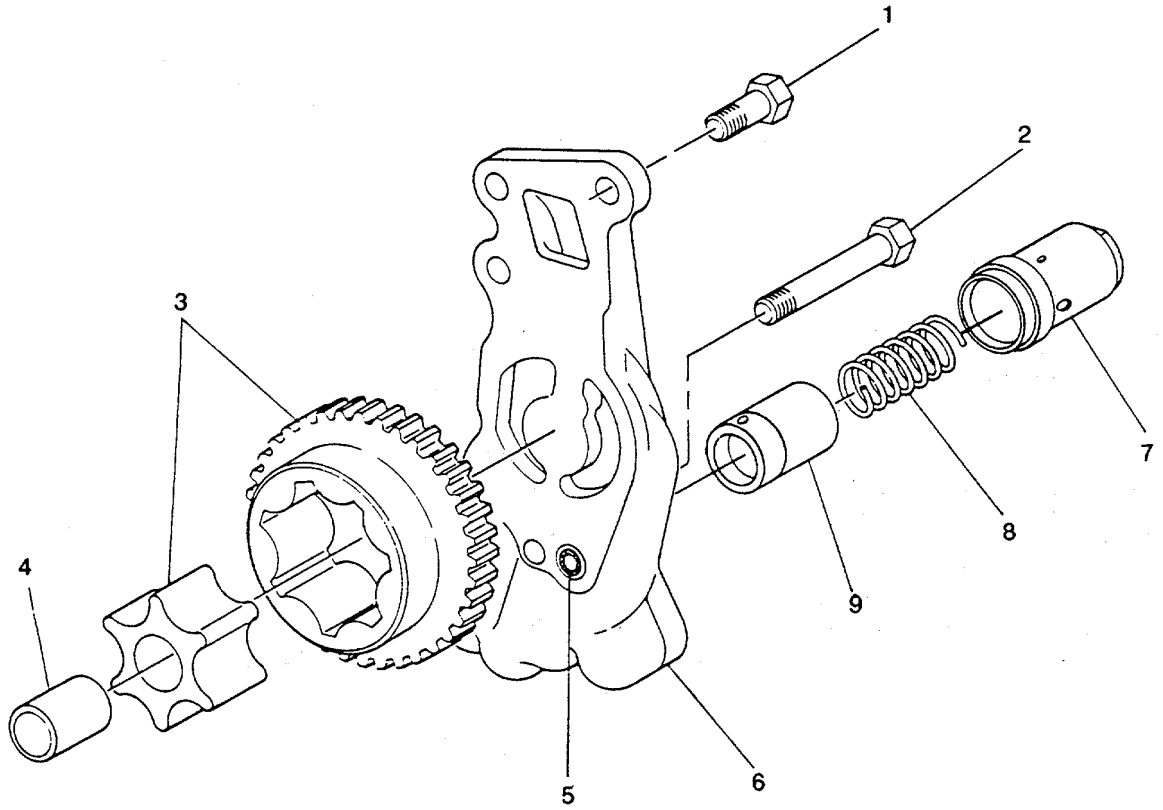

Figure 5. Oil Pump Assembly

SECTION II

TM 5-2010-205-24P

(1) ITEM NO	(2) SMR CODE	(3) CAGEC	(4) PART NUMBER	(5) DESCRIPTION AND USABLE ON CODES(UOC)	(6) QTY
GROUP 01 POWER UIT					
FIG. 5 OIL PUMP ASSEMBLY					
	XCFFF	11083	1N4254	.. OIL PUMP ASSEMBLY ENGINE.....	1
1	PAFZZ	11083	051618	.. .BOLT, MACHINE	3
2	PAFZZ	96906	MS90728-42	.. .BOLT, MACHINE	1
3	PAFZZ	11083	9N5569	.. .GEAR, SPUR	1
4	PBFZZ	11083	9N5572	.. .BEARING, SLEEUE	1
5	PAFZZ	11083	8L2746	.. .SEAL, PLAIN	1
6	XDFZZ	11083	1N4255	.. .COVER, ACCESS	1
7	PBFZZ	11083	7W0239	.. .GUIDE, VALVE STEM	1
8	PAFZZ	11083	1W1788	.. .SPRING, FLAT	1
9	PBFZZ	11083	1N3165	.. .PLUNGER, RELIEF, COVE	1

END OF FIGURE

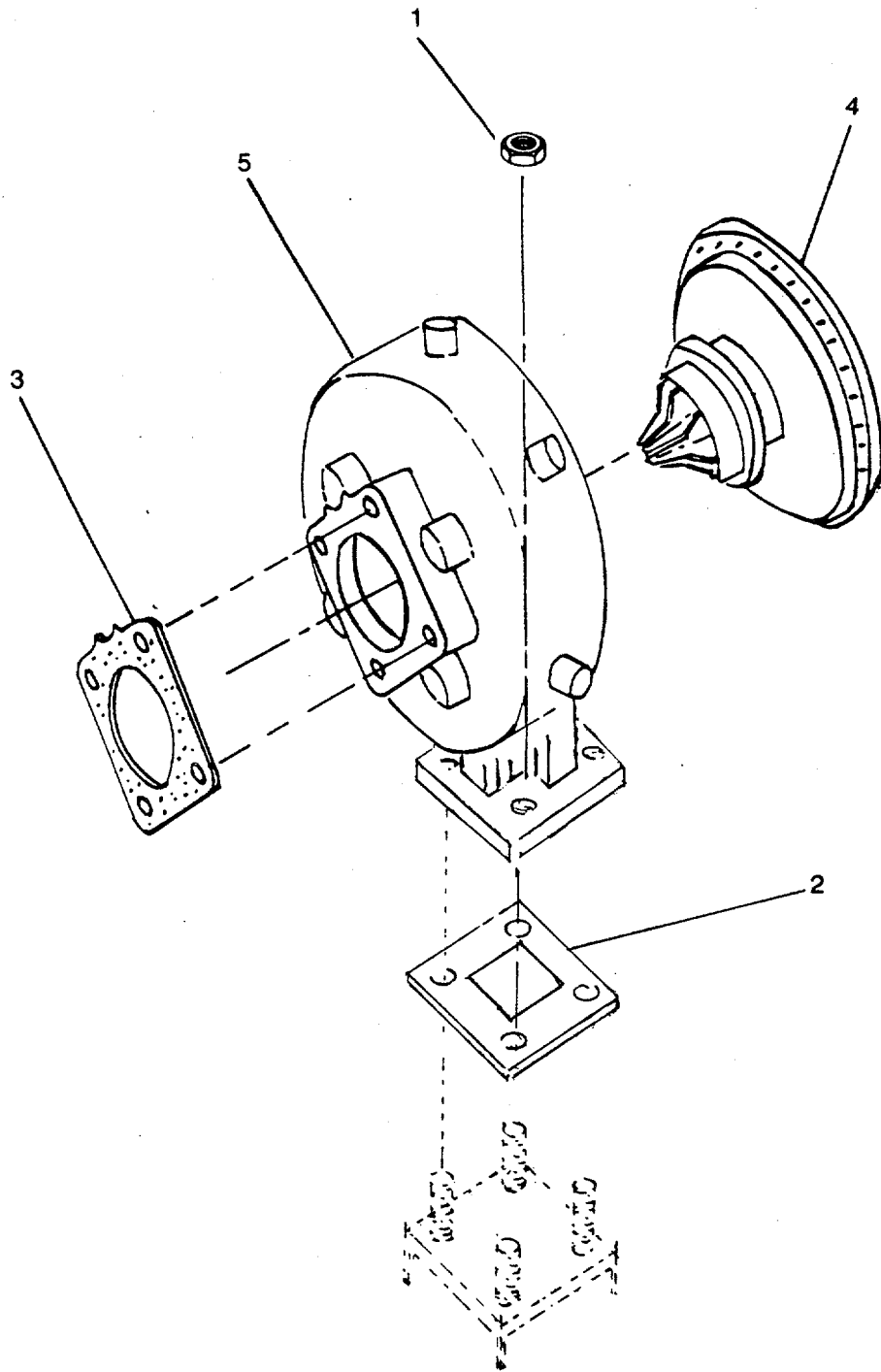

Figure 6. Turbocharger Assembly

SECTION II

TM 5-2010-205-24P

(1) ITEM NO	(2) SMR CODE	(3) CAGEC	(4) PART NUMBER	(5) DESCRIPTION AND USABLE ON CODES(UOC)	(6) QTY
				GROUP 01 POWER UNIT	
				FIG. 6 TURBOCHARGER ASSEMBLY	
	XCOFH	11083	1W1893	.. TURBO-SUPERCHARGER ASSEMBLY, NON- AIRCRAFT	1
1	PAOZZ	11083	8M2296	.. NUT, PLAIN, HEXAGON	4
2	PAOZZ	11083	7M7273	.. GASKET	1
3	PAOZZ	11083	1H8128	.. PACKING, PREFORMED.....	1
4	XDFZZ	11083	4N6701	.. CARTRIDGE, ENGINE	1
5	XDFZZ	11083	6N0580	.. TURBOSUPERCHARGER, NON-AIRCRAFT	1
	PAFZZ	11083	2W727	.. GASKET KIT CARTRIGE REPAIR KIT,	1
				FOR TURBOCHARGER	

END OF FIGURE

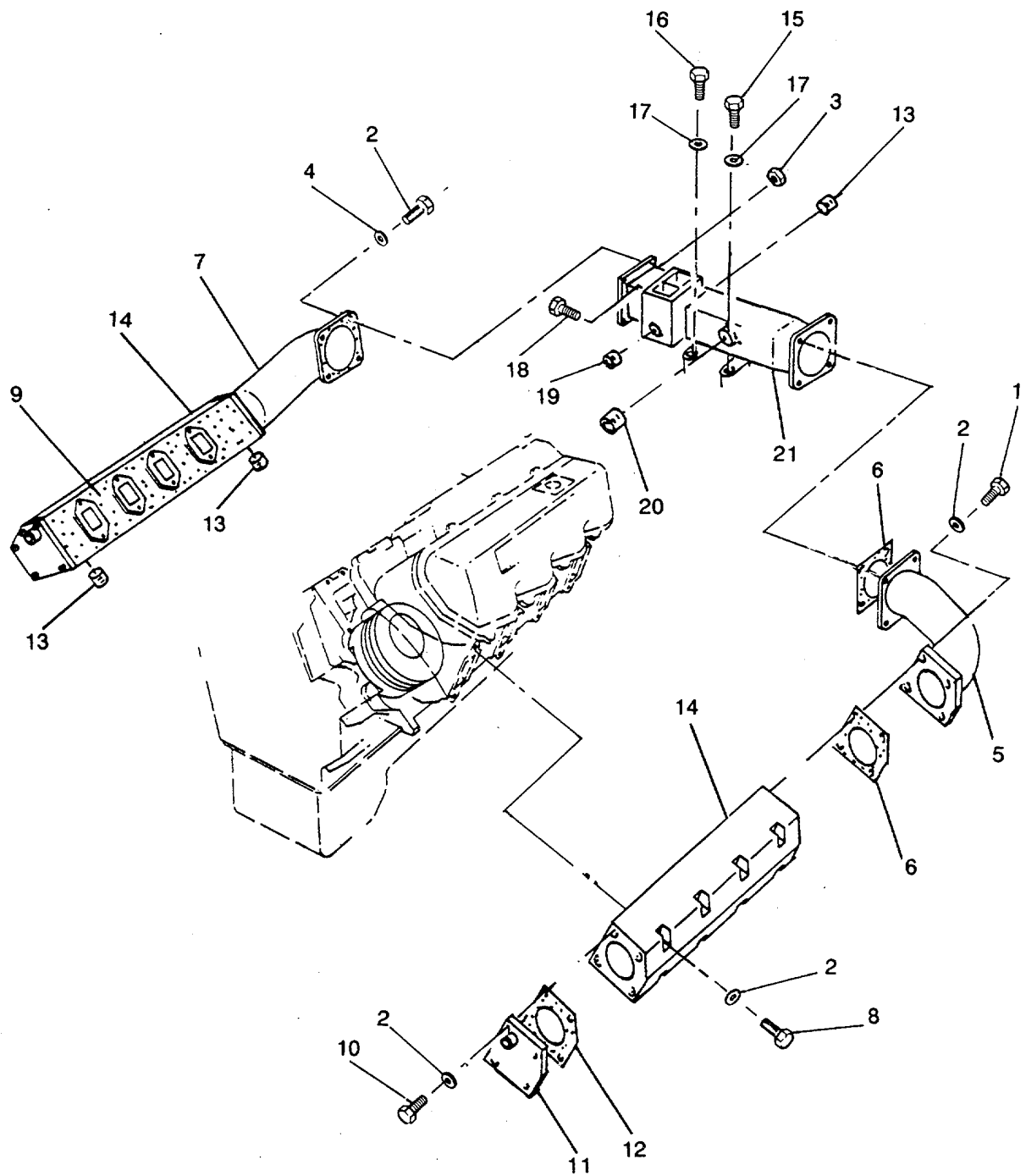

Figure 7. Manifold Assembly

SECTION II

TM 5-2010-205-24P

(1) ITEM NO	(2) SMR CODE	(3) CAGEC	(4) PART NUMBER	(5) DESCRIPTION AND USABLE ON CODES(UOC)	(6) QTY
GROUP 01 POWER UNIT					
FIG. 7 MANIFOLD ASSEMBLY					
1	XCFZZ	11083	2W8470	.. MANIFOLD ASSEMBLY, EXHAUST	1
2	PAFZZ	11083	3B1915	.. .BOLT.....	8
3	XDFZZ	11083	5M2894	.. .WASHER, FLAT.....	1
4	PAFZZ	11083	9S8752	.. .NUT, PLAIN, HEXAGON.....	8
5	PAFZZ	11083	OT0573	.. .CAPSCREW, FUEL PUMP	1
6	PBFZZ	11083	4W7611	.. .ELBOW, PIPE.....	1
7	PAFZZ	11083	7W1641	.. .GASKET	2
8	PBFZZ	11083	4W7610	.. .ELBOW, PIPE.....	1
9	PAFZZ	11083	OS1608	.. .BOLT, MACHINE	16
10	PAFZZ	11083	9L8027	.. .GASKET	2
11	PAFZZ	11083	OS1571	.. .SCREW, CAP, HEXAGON H	1
12	PBFZZ	11083	7N0451	.. .COVER, ACCESS.....	2
13	PAFZZ	11083	7W1642	.. .GASKET	4
14	PBFZZ	11083	3B0645	.. .PLUG, EXPANSION.....	3
15	PBFZZ	11083	1W6586	.. .MANIFOLD, EXHAUST	2
16	PAFZZ	11083	1B2886	.. .BOLT, MACHINE	1
17	PAFZZ	11083	0V0375	.. .BOLT, MACHINE	1
18	XDFZZ	11083	2M0849	.. .WASHER, FLAT.....	2
19	PBFZZ	11083	5M6213	.. .PLUG, PIPE	2
20	PBFZZ	81348	WN-T-471ACABUE	.. .PLUG, PIPE	4
21	PBFZZ	11083	185174	.. .PLUG, PIPE	2
22	PBFFF	11083	7W2953	.. .MANIFOLD ASSEMBLY.....	1

END OF FIGURE

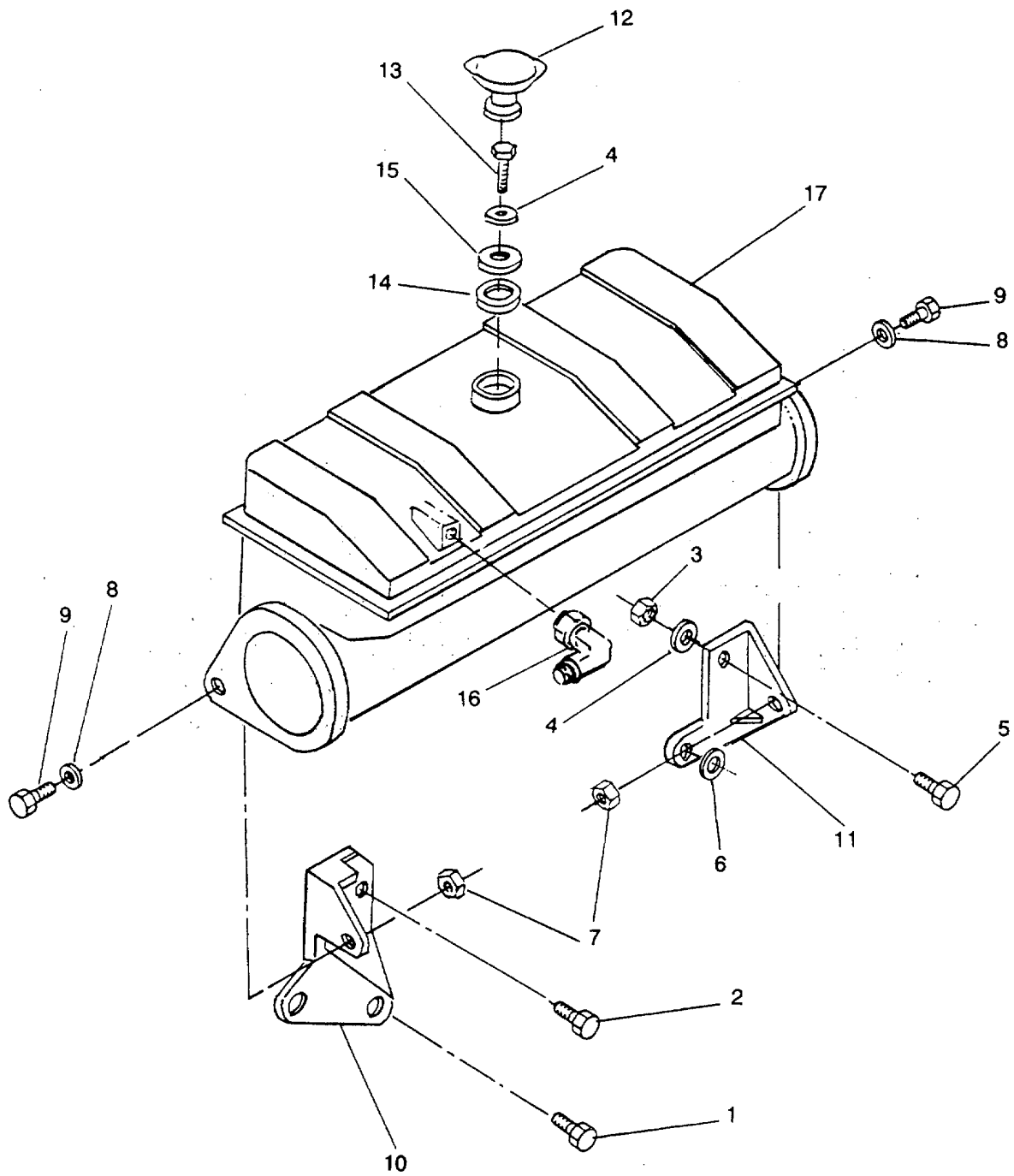

Figure 8. Expansion Tank Assembly

SECTION II

TM 5-2010-205-24P

(1) ITEM NO	(2) SMR CODE	(3) CAGEC	(4) PART NUMBER	(5) DESCRIPTION AND USABLE ON CODES(UOC)	(6) QTY
GROUP 01 POWER UNIT					
FIG. 8 EXPANSION TANK ASSEMBLY					
	XCOFF	11083	2W9561	.. TANK SECTION, FLUID.....	1
1	PAOZZ	11083	OT0319	.. .BOLT, MACHINE	1
2	PAOZZ	11083	4F8965	.. .BOLT, MACHINE	1
3	PAOZZ	11083	1D4717	.. .NUT, HEXAGON	1
4	PAOZZ	11083	5M2894	.. .WASHER, FLAT.....	2
5	PAOZZ	11083	8S9191	.. .BOLT, MACHINE	1
6	PAOZZ	11083	9M1974	.. .WASHER, FLAT.....	1
7	PAOZZ	11083	1D4719	.. .NUT, PLAIN, HEXAGON.....	2
8	PAOZZ	11083	2M0849	.. .WASHER, FLAT.....	3
9	PAOZZ	11083	OS1587	.. .BOLT, MACHINE	2
10	XDOZZ	11083	1W8614	.. .BRACKET, ANGLE	1
11	XDOZZ	11083	6N3778	.. .BRACKET ASSEMBLY	1
12	PAOZZ	11083	068865	.. .CAP, FILLER OPENING.....	1
13	PAOZZ	11083	OS1619	.. .BOLT, MACHINE	1
14	PBOZZ	11083	6N6984	.. .GROMMET, METALLIC	1
15	PAOZZ	11083	1P7346	.. .WASHER	2
16	PBOZZ	11083	6B9807	.. .ELBOW, BOSS	2
17	PBOFF	11083	2W0890	.. .TANK ASSEMBLY, HEAT EXCHANGER	1

END OF FIGURE

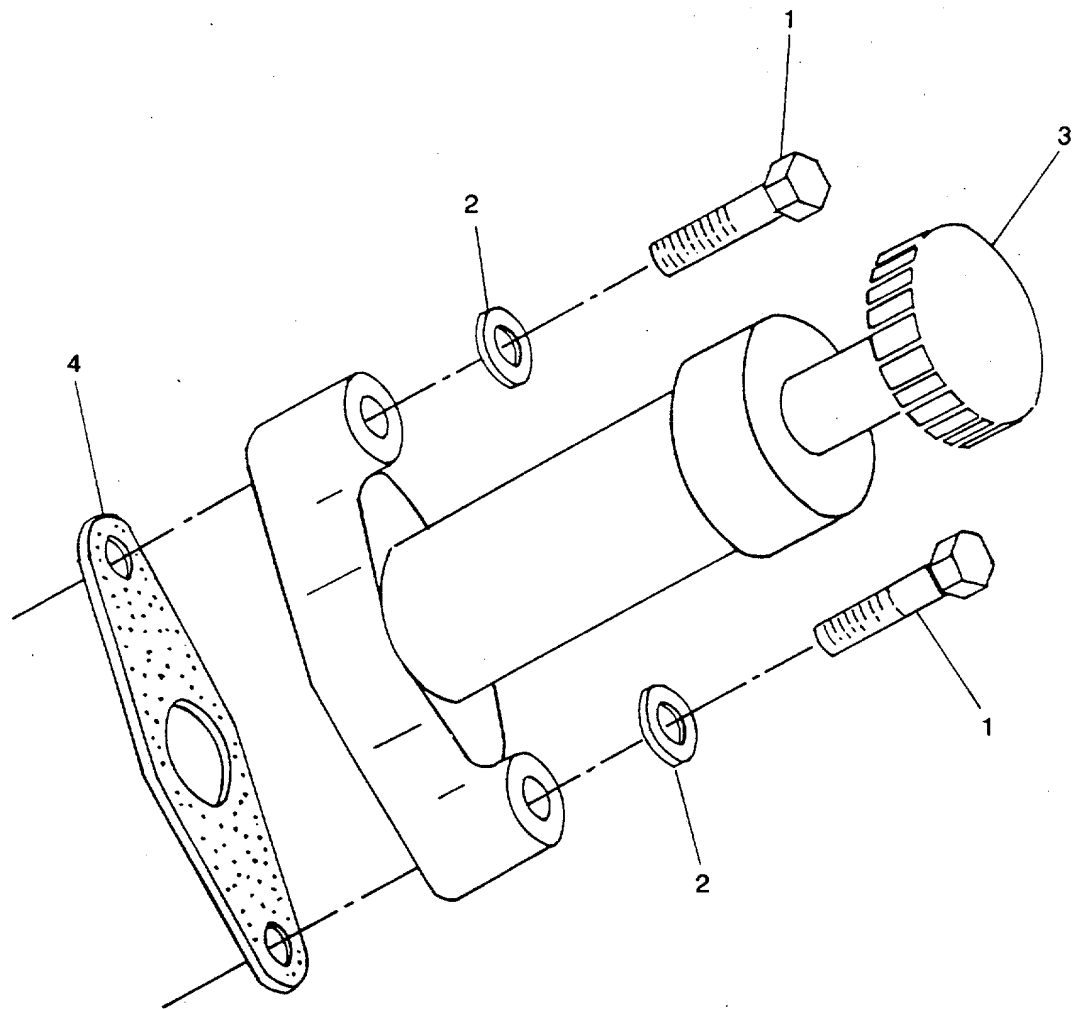

Figure 9. Fuel Prime Pump Assembly

SECTION II

TM 5-2010-205-24P

(1) ITEM NO	(2) SMR CODE	(3) CAGEC	(4) PART NUMBER	(5) DESCRIPTION AND USABLE ON CODES(UOC)	(6) QTY
GROUP 01 POWER UNIT					
FIG. 9 FUEL PRIME PUMP ASSEMBLY					
1	XCOOO	11083	4N4314	.. PUMP.ENGINE PRIMING	1
2	PAOZZ	11083	4M5282.	.. .BOLT, MACHINE	1
3	PAOZZ	96906	MS25440-4	.. .WASHER.FLAT.....	1
3	PAOZZ	11083	4W0788	.. .PUMP A	1
4	PAOZZ	11083	1P0436	.. .GASKET	1

END OF FIGURE

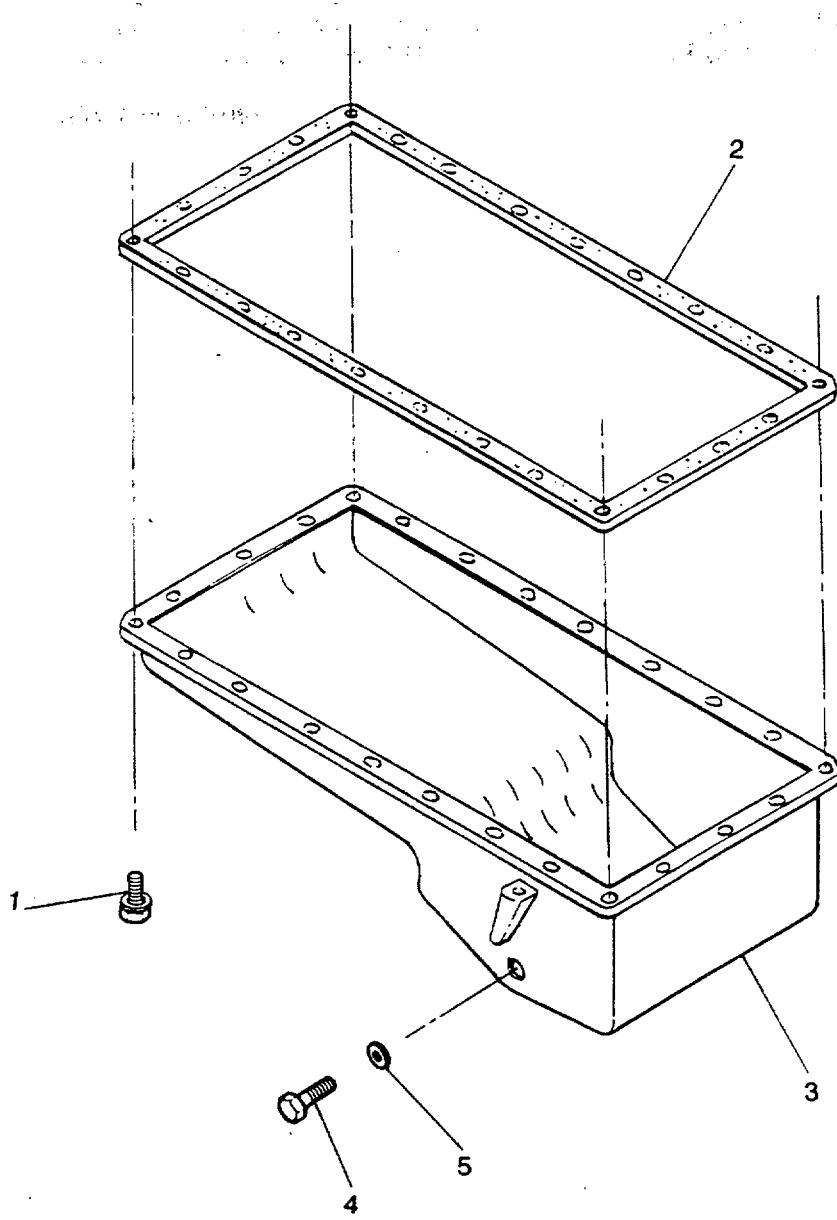

Figure 10. Oil Pan Assembly

SECTION II

TM 5-2010-205-24P

(1)	(2)	(3)	(4)	(5)	(6)
ITEM	SMR		PART		
NO	CODE	CAGEC	NUMBER	DESCRIPTION AND USABLE ON CODES(UOC)	QTY

GROUP 01 POWER UNIT

FIG. 10 OIL PAN ASSEMBLY

	XCFFF	11083	4N6343	..PAN ASSEMBLY, DRAIN.....	1
1	PAFZZ	11083	9L9178	...BOLT, SELF-LOCKING.....	26
2	PBFZZ	11083	9L8016	...GASKET	1
3	PBFZZ	11083	4N4475	...PAN DRAIN	1
4	PAOZZ	11083	954185PLUG, MACHINE THREAD	3
5	PAOZZ	11083	3K0360PACKING, PREFORMED	3

END OF FIGURE

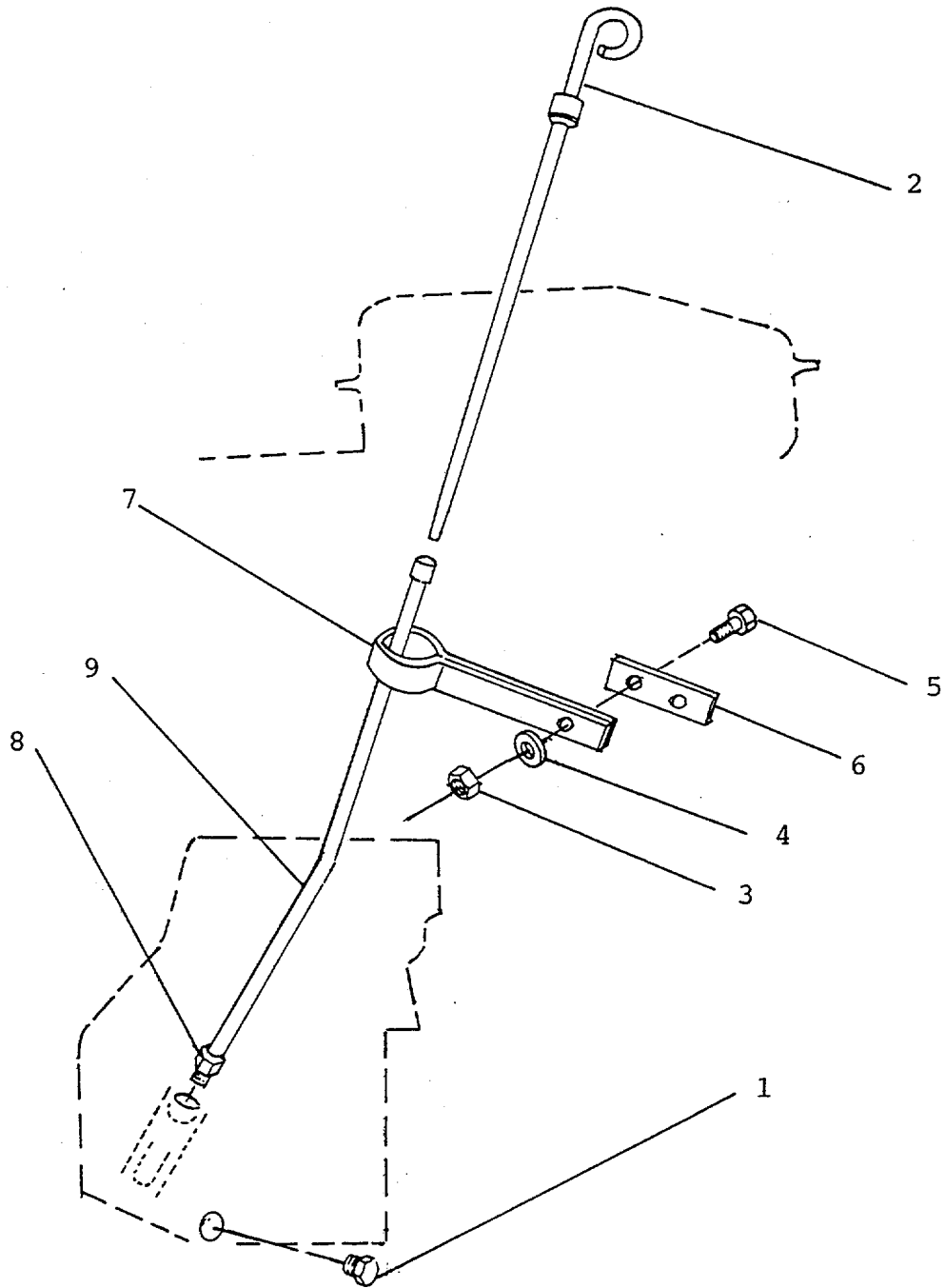

Figure 11. Oil Level Gauge Assembly.

SECTION II

TM 5-2010-205-24P

(1)	(2)	(3)	(4)	(5)	(6)
ITEM	SMR		PART		
NO	CODE	CAGEC	NUMBER	DESCRIPTION AND USABLE ON CODES(UOC)	QTY

GROUP 01 POWER UNIT

FIG. 11 OIL LEVEL GAUGE ASSEMBLY

	XCOZZ	11083	4N6803	..GAGE ROD ASSEMBLY.....	1
1	PAOZZ	11083	152563	...PLUG.....	3
2	PBOZZ	11083	4N4542	...GAGE ROD, LIQUID.....	1
3	PAOZZ	11083	1D4717	...NUT, HEXAGON.....	1
4	XDOZZ	11083	5M2894	...WASHER, FLAT.....	2
5	PAOZZ	11083	0L1351	...BOLT, MACHINE.....	1
6	XDOZZ	11083	6P5044	...PLATE, ANGLE, SOLID.....	1
7	XDOZZ	11083	7B1597	...CLAMP, LOOP.....	1
8	XDOZZ	11083	8F8997	...INVERTED NUT, TUBE COUPLING.....	1
9	XDOZZ	11083	6N0373	...TUBE, LEVEL GUIDE.....	1

END OF FIGURE

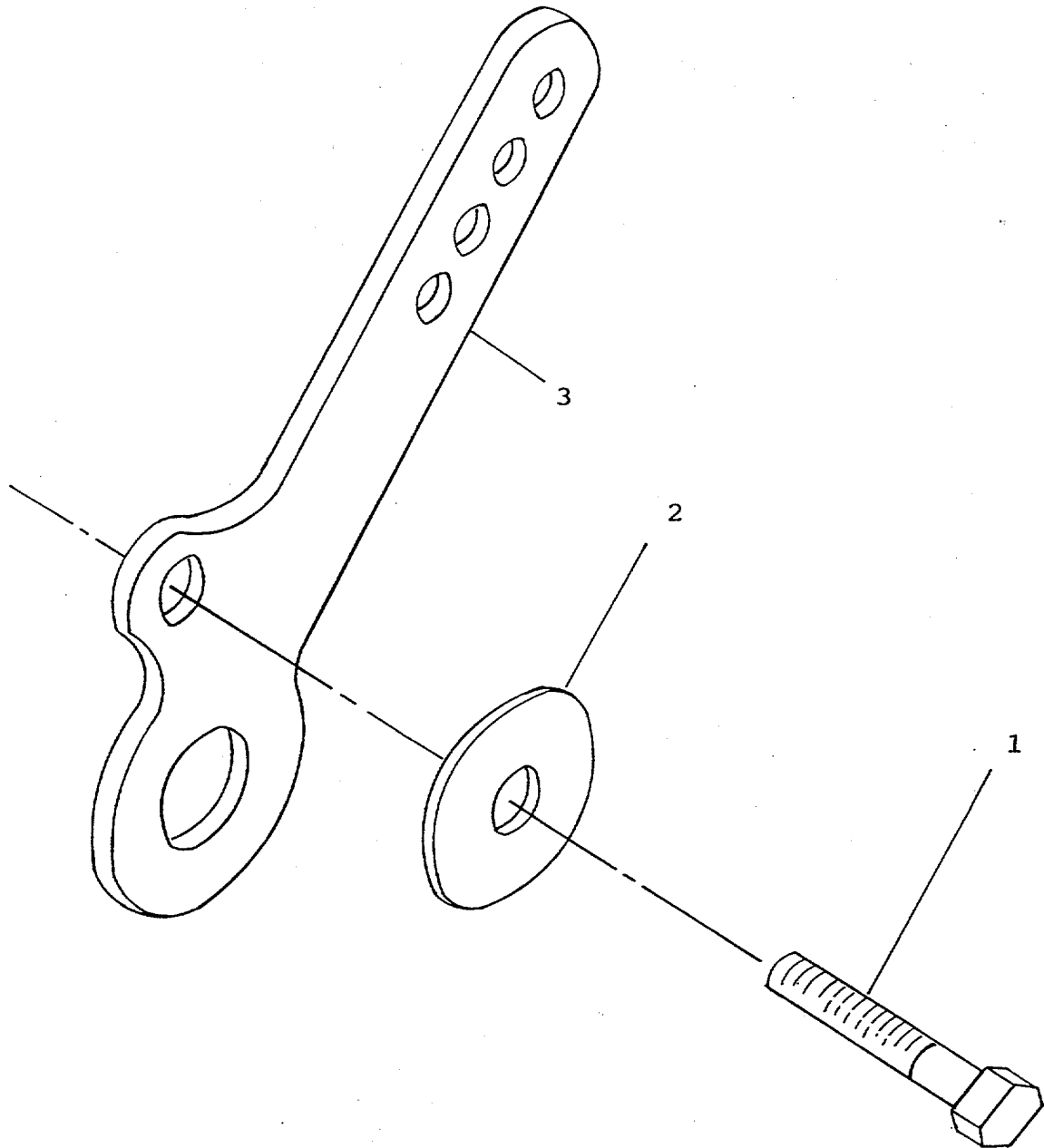

Figure 12. Governor Control Assembly.

SECTION II

TM 5-2010-205-24P

(1)	(2)	(3)	(4)	(5)	(6)
ITEM	SMR		PART		
NO	CODE	CAGEC	NUMBER	DESCRIPTION AND USABLE ON CODES(UOC)	QTY

GROUP 01 POWER UNIT

FIG. 12 GOVERNOR CONTROL ASSEMBLY

	XCFZZ	11083	4N9399	..CONTROL ASSEMBLY PUSH-PULL.....	1
1	PAFZH	96906	MS90728-5	...SCREW, CAP, HEXAGON H.....	1
2	PAFZZ	11083	5P0537	...WASHER.....	1
3	XDFZZ	11083	6N3646	...LEVER.....	1

END OF FIGURE

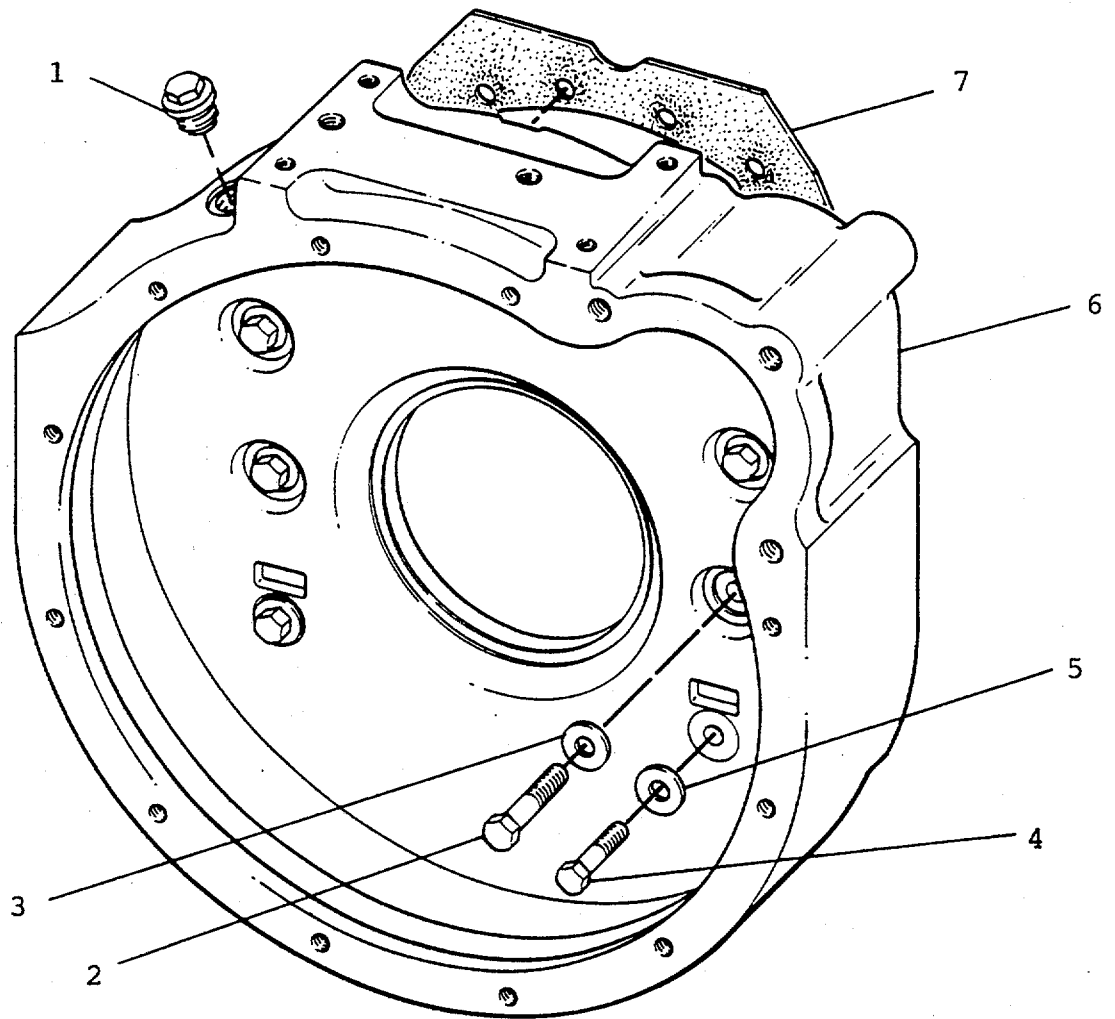

Figure 13. Flywheel Housing Assembly.

SECTION II

TM 5-2010-205-24P

(1) ITEM NO	(2) SMR CODE	(3) CAGEC	(4) PART NUMBER	(5) DESCRIPTION AND USABLE ON CODES(UOC)	(6) QTY
-------------------	--------------------	--------------	-----------------------	---	------------

GROUP 01 POWER UNIT

FIG. 13 FLYWHEEL HOUSING ASSEMBLY

	XCFFF	11083	4W1957	..HOUSING ASSEMBLY, FLYWHEEL	1
1	PAOZZ	11083	IP1669	...PLUG, MACHINE THREAD	2
2	XDFZZ	11083	IA2029	...BOLT, MACHINE	8
3	XDFZZ	11083	5P1075	...WASHER.SQUARE CONE	10
4	XDFZZ	11083	0S1571	...SCREW, CAP, HEXAGON H	2
5	XDFZZ	11083	IP2841	...SPACE2, SLEEVE	1
6	XDFZZ	11083	4W1958	...HOUSING, FLYWHEEL	1
7	PBFZZ	11083	9N6316	...GASKET	1

END OF FIGURE

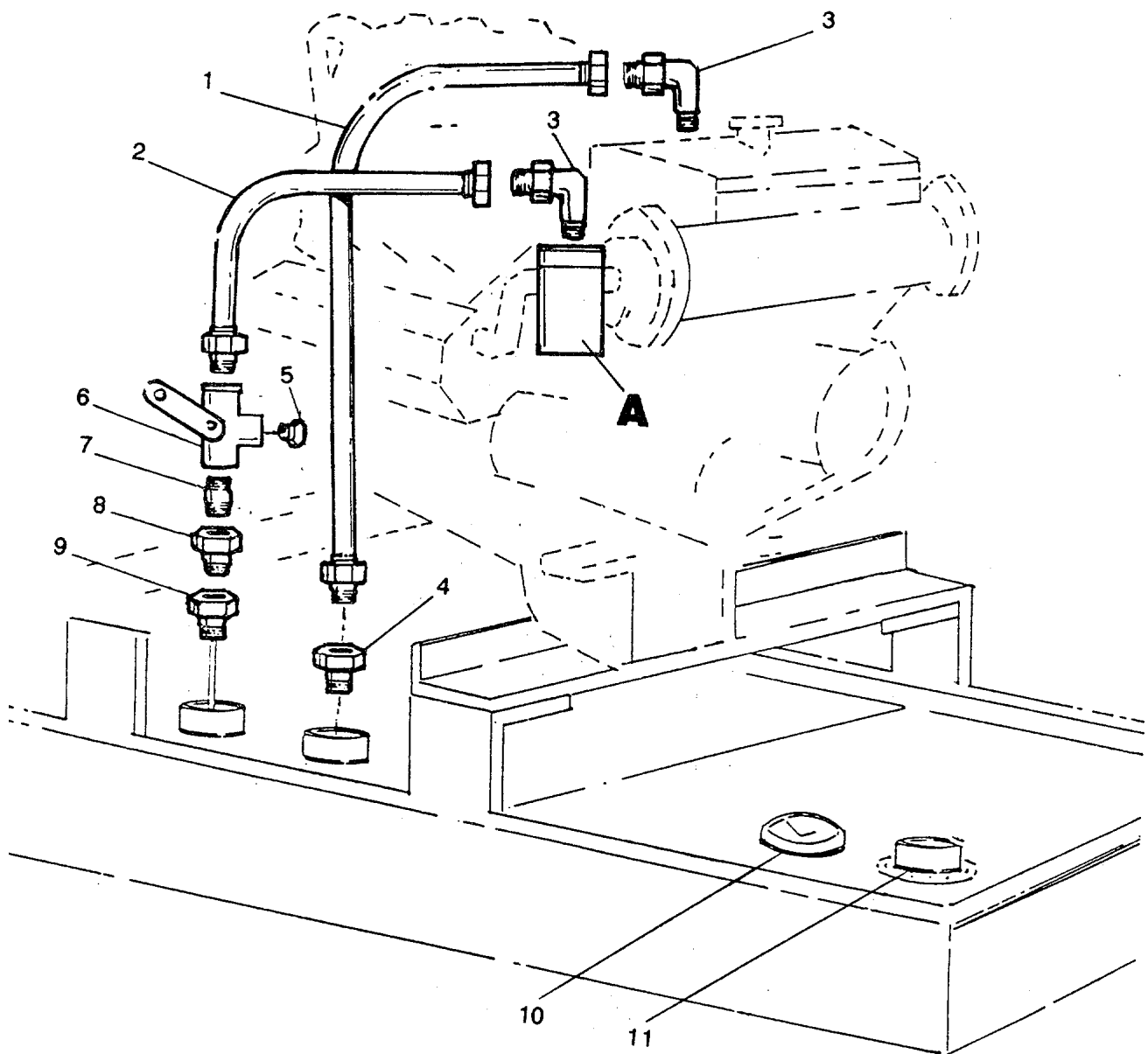

Figure 14. Fuel Lines, Gauge, and Filter Assembly (Sheet 1 of 2)

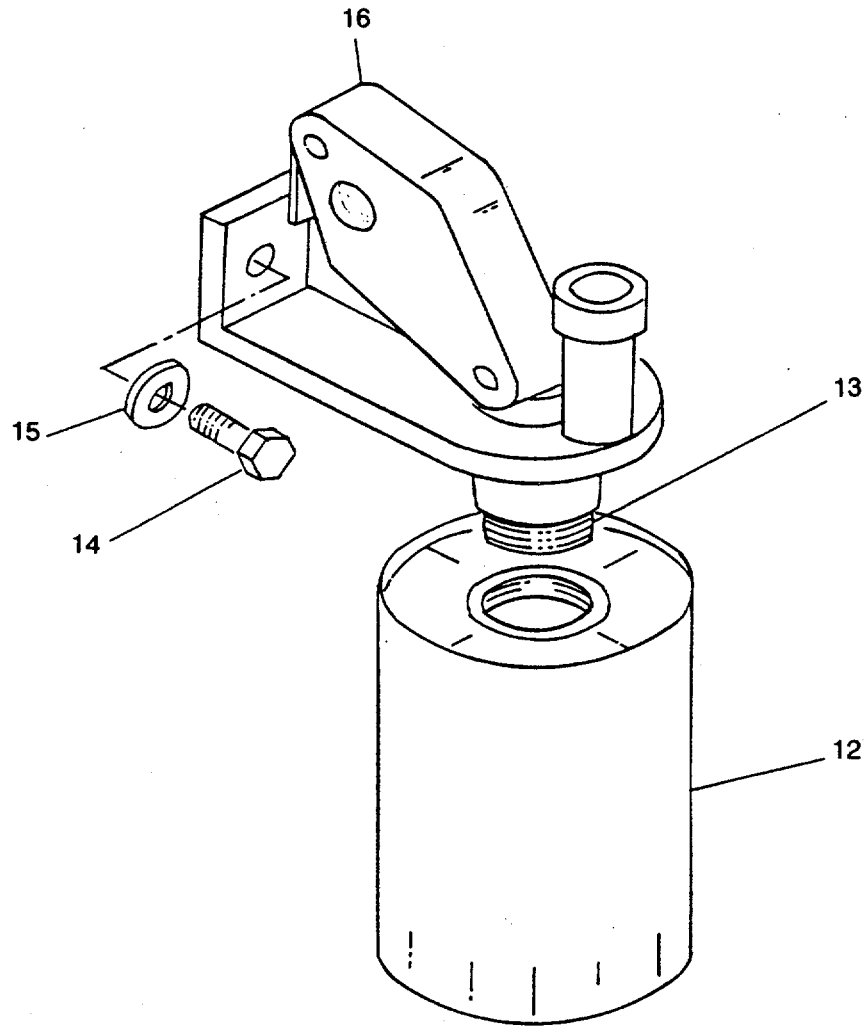

Figure 14. Fuel Lines, Gauge, and Filter Assembly (Sheet 2 of 2)

SECTION II

TM 5-2010-205-24P

(1) ITEM NO	(2) SMR CODE	(3) CAGEC	(4) PART NUMBER	(5) DESCRIPTION AND USABLE ON CODES(UOC)	(6) QTY
GROUP 01 POWER UNIT					
FIG. 14 FUEL LINES, GAUGE, AND FILTER ASSEMBLY					
1	PAOZZ	30327	E7HU0606MB06NJ-4 5	...HOSE, NONMETALLIC.....	1
2	PAOZZ	30327	E7HU0608MB06NJ-4 0	...HOSE, NONMETALLIC.....	1
3	PAOZZ	30327	849-FS-06X04	...ELBOW, PIPE TO TUBE	2
4	XDFZZ	65848	P10146	...BUSHING	1
5	XDFZZ	65848	P10030	...PLUG	1
6	PBFZZ	65848	P16008	...VALVE, SOLENOID	1
7	XDFZZ	65848	P10088	...NIPPLE	1
8	XDFZZ	65848	P10147	...BUSHING	1
9	PBFZZ	65848	B100386	...TUBE, NONMETALLIC	1
10	PAOZZ	65848	P17000	...GAUGE, FUEL.....	1
11	PAOZZ	59838	UC-PAB-1730-40-5	...CAP FILLER OPENING	1
12	XDCZZ	11083	1P2299	...FILTER ELEMENT, FLUI FLUID	1
13	XDCZZ	11083	954167	...STUD, PLAIN.....	1
14	PACZZ	96906	MS90728-33	...BOLT, MACHINE	2
15	PACZZ	11083	9M1974	...WASHER, FLAT	2
16	XDCZZ	11083	016871	...BASE	1

END OF FIGURE

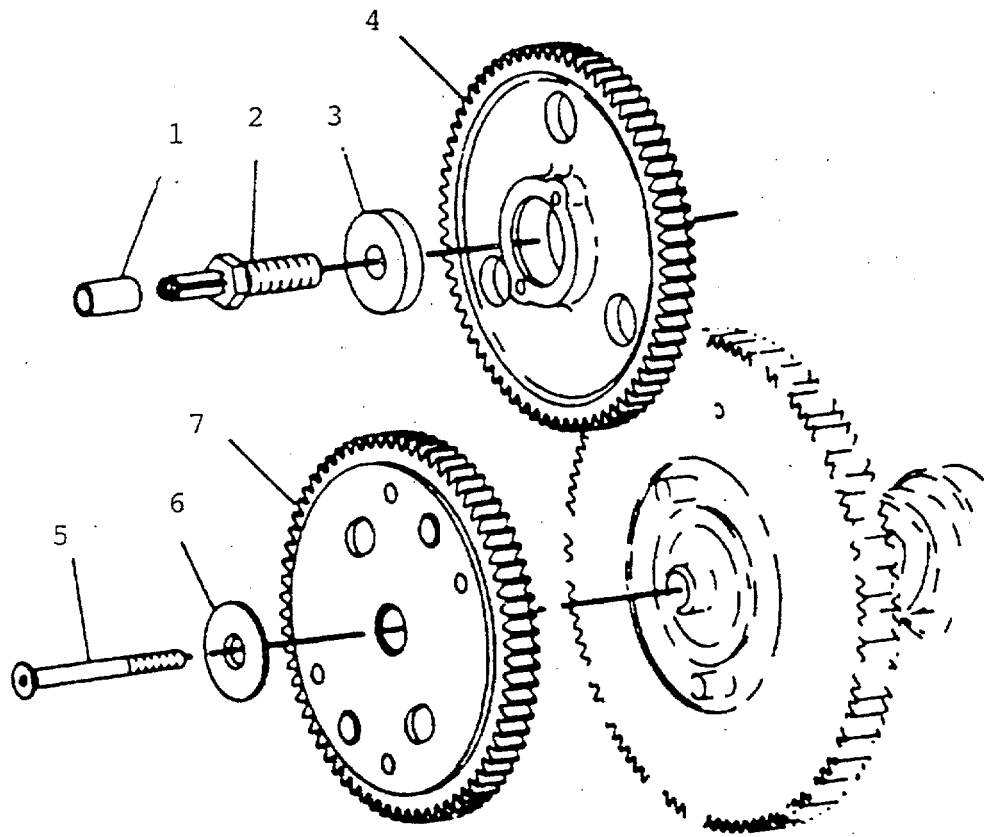

Figure 15. Governor Drive Assembly

SECTION II

TM 5-2010-205-24P

(1) ITEM NO	(2) SMR CODE	(3) CAGEC	(4) PART NUMBER	(5) DESCRIPTION AND USABLE ON CODES(UOC)	(6) QTY
-------------------	--------------------	--------------	-----------------------	---	------------

GROUP 01 POWER UNIT

FIG. 15 GOVERNOR DRIVE ASSEMBLY

	XCFFF	11083	7C1641	..DRIVE UNIT, ANGLE.....	1
1	PBFZZ	11083	9L9236	...SLEEVE, PUMP, FUEL.....	1
2	PBFZZ	11083	9N1856	...SHAFT ASSEMBLY, TACH.....	1
3	PBFZZ	11083	9N5022	...WASHER, FLAT	1
4	PBFZZ	11083	4W9120	...GEAR, SPUR.....	1
5	PBFZZ	11083	3J4538	...SCREW, MACHINE	1
6	PBFZZ	11083	9L7989	...WASHER, FLAT	1
7	PBFZZ	11083	9N6040	...GEAR, SPUR.....	1

END OF FIGURE

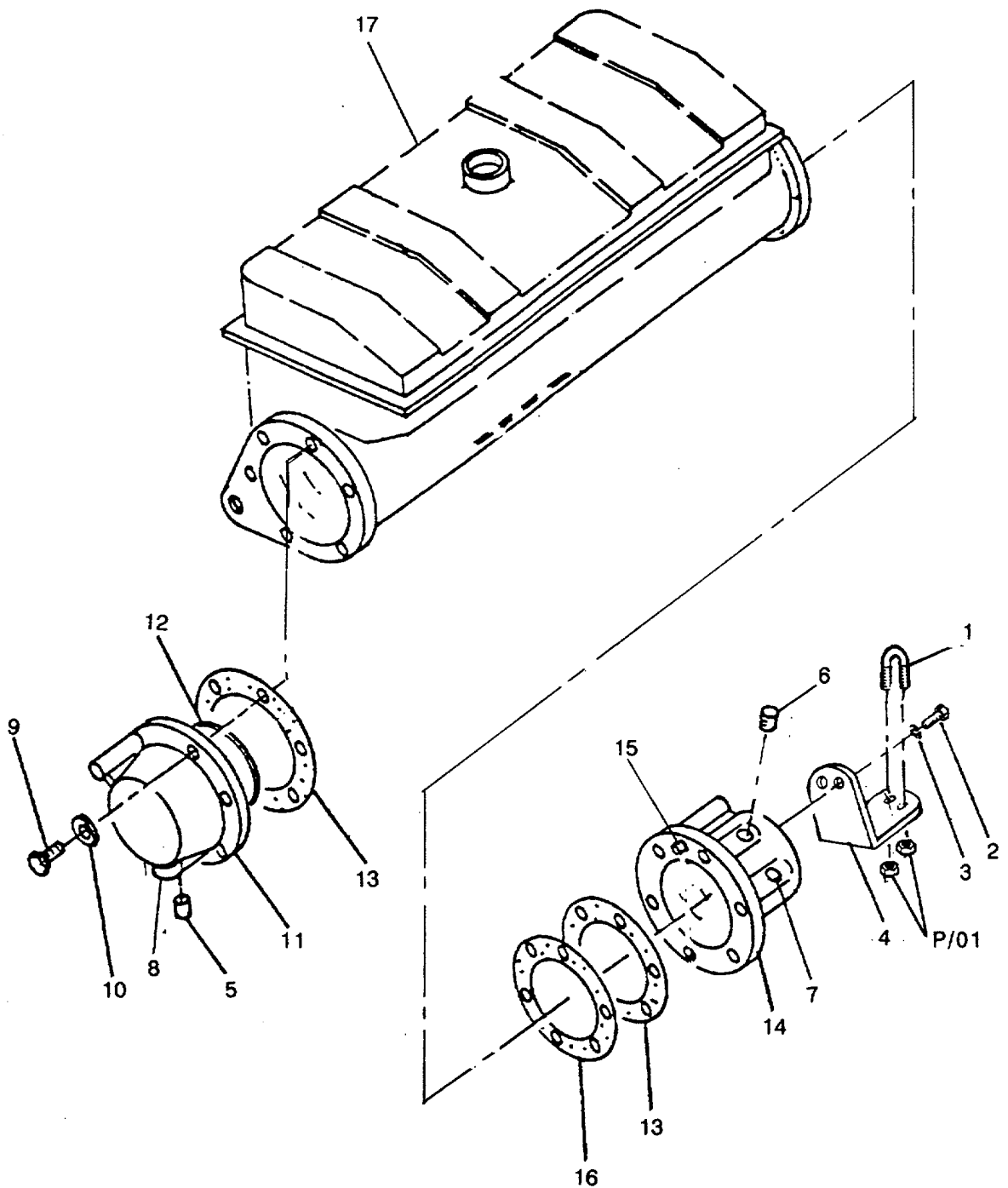

Figure 16. Seawater Exchanger

SECTION II

TM 5-2010-205-24P

(1) ITEM NO	(2) SMR CODE	(3) CAGEC	(4) PART NUMBER	(5) DESCRIPTION AND USABLE ON CODES(UOC)	(6) QTY
GROUP 01 POWER UNIT					
FIG. 16 SEAWATER EXCHANGER					
	XCOFF	11083	7C3114	..EXCHANGER ASSEMBLY.....	1
1	PAOZZ	65848	P07155	...BOLT, U.....	2
2	PAFZZ	96906	MS90728-189	...SCREW, CAP, HEXAGON H.....	2
3	PAFZZ	96906	MS51416-2	...WASHER, LOCK.....	2
4	XDFZZ	65848	D100451	...BRACKET, ANGLE.....	1
5	XDFZZ	11083	5B9169	...PLUG, PIPE.....	1
6	XDFZZ	11083	6L2282	...PLUG, PIPE.....	2
7	PAFZZ	11083	6L2283	...ANODE, CORROSION.....	2
8	PAFZZ	11083	6L2289	...ANODE.....	1
9	PAFZZ	11083	0S1588	...BOLT, MACHINE.....	12
10	PAFZZ	11083	5P1075	...WASHER, SQUARE CONE.....	12
11	XDOZZ	11083	7W1185	...BONNET, FLUID COOLER , INDUSTRIAL.....	1
12	PAFZZ	11083	IS1225	...PACKING, PREFORMED.....	1
13	PAFZZ	11083	4W6949	...GASKET.....	1
14	XDFZZ	11083	7W1184	...BONNET, FLUID COOLER , INDUSTRIAL.....	1
15	XDFZZ	11083	1L3583PIN, GROOVED, HEADED.....	1
16	PAFZZ	11083	4W6950	...GASKET.....	2
17	PBFZZ	11083	1W3421	...CORE ASSEMBLY, FLUID.....	1

END OF FIGURE

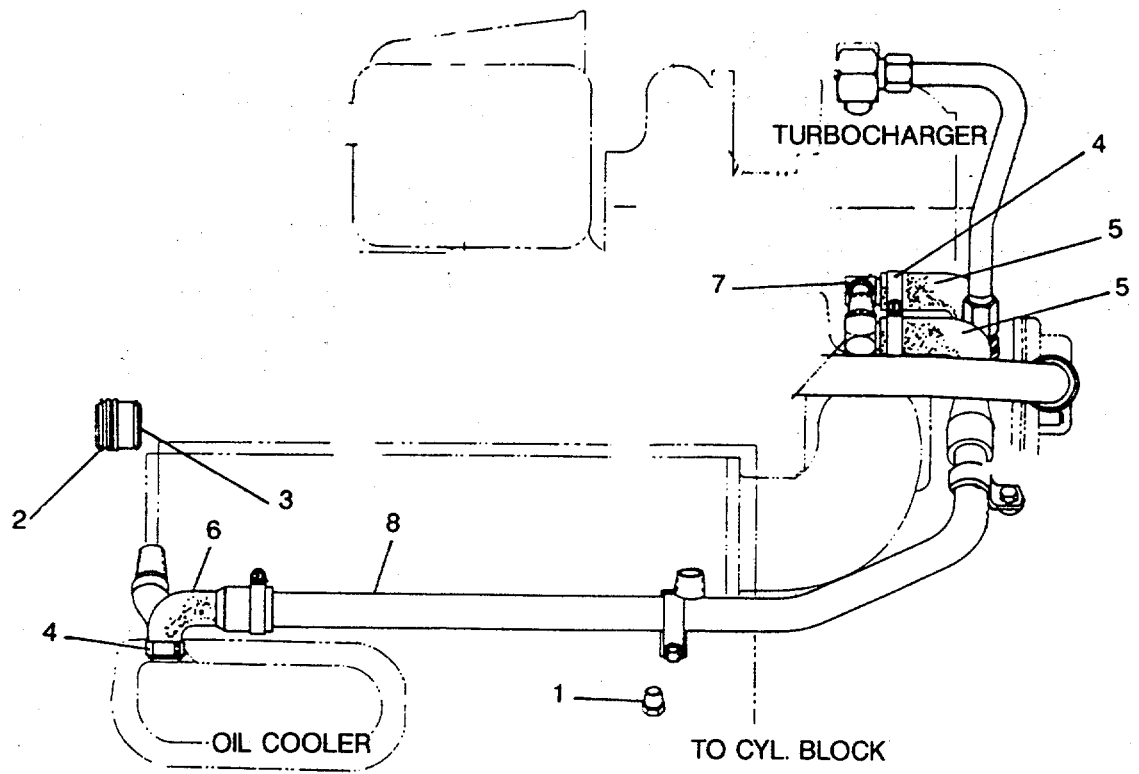

Figure 17. Water Lines Assembly (Sheet 1 of 3)

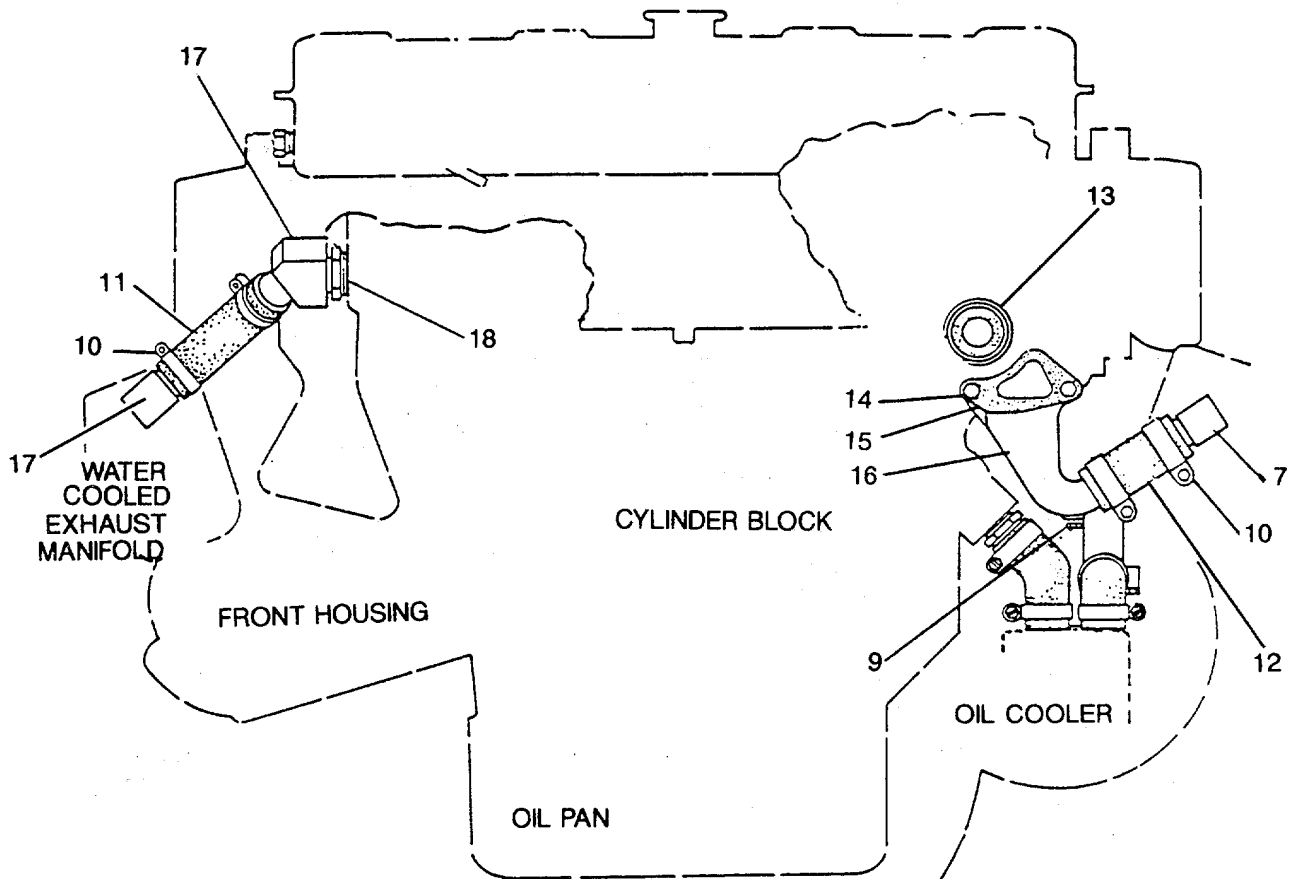

Figure 17. Water Lines Assembly (Sheet 2 of 3)

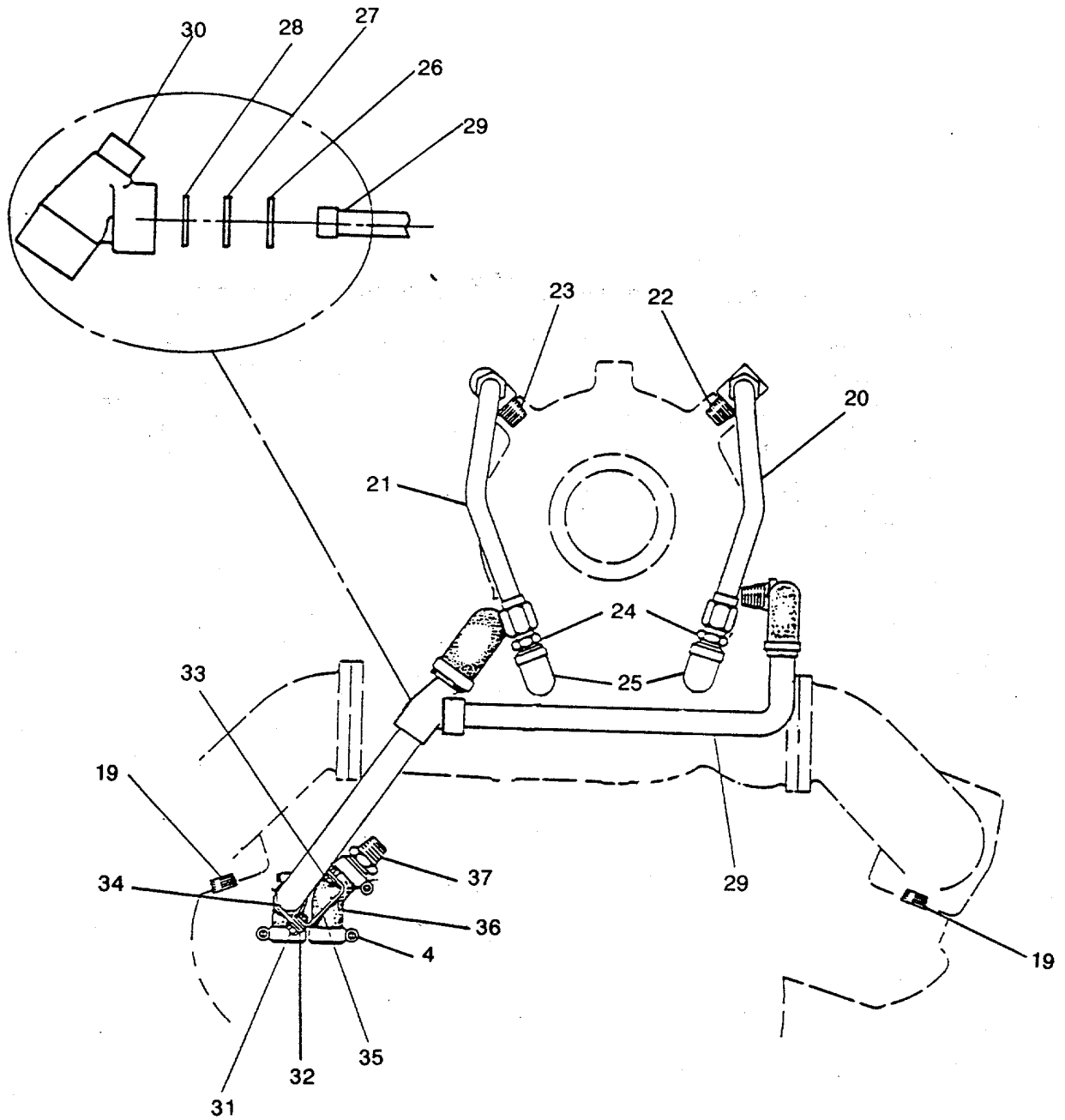

Figure 17. Water Lines Assembly (Sheet 3 of 3)

SECTION II

TM 5-2010-205-24P

(1) ITEM NO	(2) SMR CODE	(3) CAGEC	(4) PART NUMBER	(5) DESCRIPTION AND USABLE ON CODES(UOC)	(6) QTY
GROUP 01 POWER UNIT					
FIG. 17 WATER LINES ASSEMBLY					
	XCOOO	11083	7C3922	...WATER DISTRIBUTION.....	1
1	XDOZZ	11083	3J5390	...PLUG, PIPE.....	3
2	PAOZZ	11083	6F0711	...PACKING, PREFORMED.....	4
3	PBOZZ	11083	4W3122	...SLEEVE, SHAFT, PUMP.....	2
4	PAOZZ	11083	8T1117	...CLAMP, HOSE.....	8
5	PAOZZ	11083	4W7081	...HOSE, PREFORMED.....	2
6	PAOZZ	11083	7W3633	...HOSE, PREFORMED.....	1
7	XDOZZ	11083	7W1890	...ELBOW, TUBE.....	4
8	XOOZZ	11083	7W3641	...TUBE ASSEMBLY, METAL.....	1
9	XDOZZ	11083	5M6214	...PLUG, PIPE.....	1
10	PAOZZ	08484	QS200M20S	...CLAMP, HOSE.....	4
11	PAOZZ	11083	4J7207	...HOSE, PREFORMED.....	1
12	PAOZZ	11083	6B3455	...HOSE, NONMETALLIC.....	1
13	PAOZZ	11083	9L7631	...CLIP, SPRING TENSION.....	2
14	XDOZZ	11083	ID4541	...BOLT, MACHINE.....	2
15	PAOZZ	11083	9N0237	...GASKET.....	1
16	XDOZZ	11083	2W0010	...ELBOW, TUBE.....	1
17	XDOZZ	11083	7W1820	...ELBOW, TUBE.....	1
18	XDOZO	11083	6B9081	...BUSHING, PIPE.....	1
19	XDOZZ	11083	185174	...PLUG, PIPE.....	2
20	XDOZZ	11083	8N7324	...TUBE ASSEMBLY, METAL.....	1
21	XDOZZ	11083	8N7323	...TUBE ASSEMBLY, METAL.....	1
22	XDOZZ	11083	025393	...ELBOW, TUBE.....	1
23	XDOZZ	11083	310782	...ELBOW, PIPE.....	1
24	PBOZZ	11083	2P1289	...ADAPTER, STRAIGHT.....	2
25	XDOZZ	11083	039163	...ELBOW, PIPE.....	2
26	PAOZZ	11083	4W2110	...RING, RETAINING.....	1
27	XDOZZ	11083	9M1974	...WASHER, FLAT.....	2
28	PAOZZ	11083	8F4994	...PACKING, PREFORMED.....	1
29	XDOZZ	11083	7W3626	...TUBING, METALLIC.....	1
30	XDOZZ	11083	0S1617	...HOUSING.....	1
31	PAOZZ	11083	0S0509	...SCREW, CAP, HEXAGON H.....	1
32	XDOZZ	11083	5M2894	...WASHER, FLAT.....	1
33	XDOZZ	11083	2H3755	...BOLT, MACHINE.....	1
34	PAOZZ	11083	5P7854	...CLAMP, LOOP.....	1
35	XDOZZ	11083	1W6283	...BRACKET, ANGLE.....	1
36	PAOZZ	11083	7W9079	...HOSE ASSEMBLY, NONME.....	1
37	XDOZZ	11083	4W8527	...ADAPTER, STRAIGHT, HOSE TO TUBE.....	1

END OF FIGURE

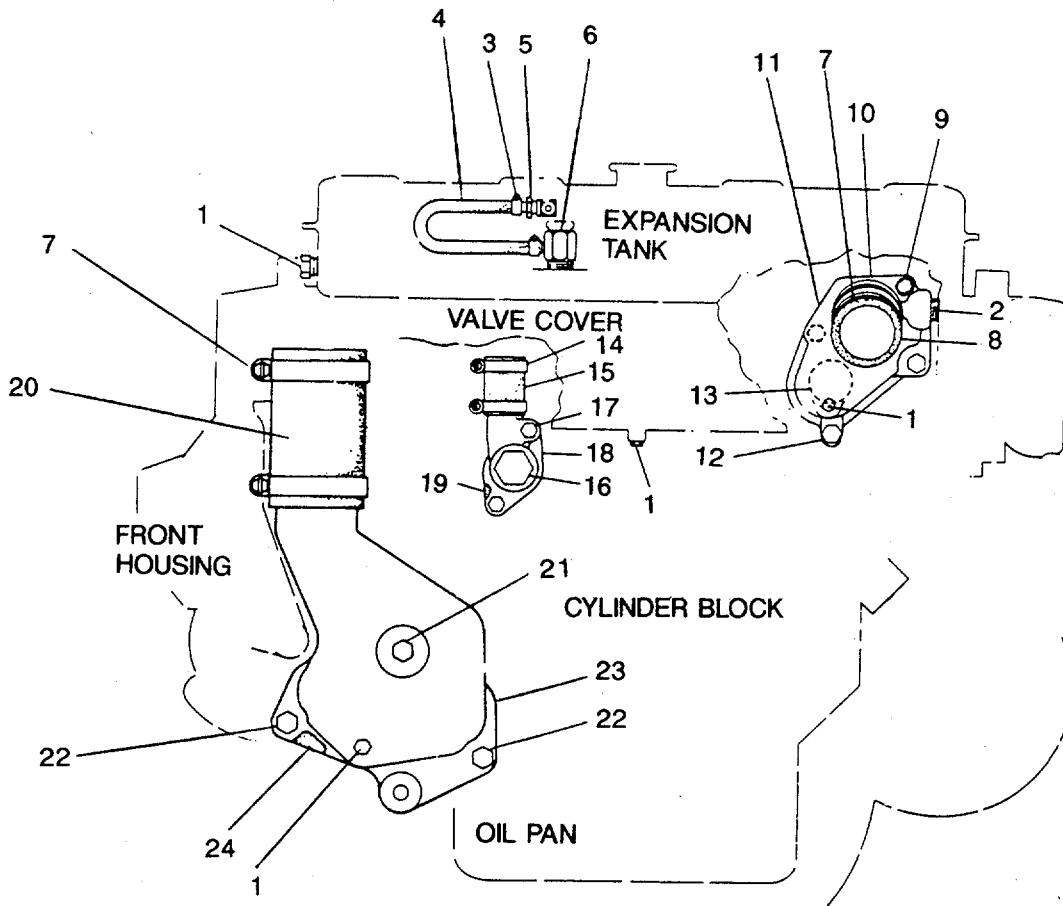

Figure 18. Connection Assembly (Sheet 1 of 2)

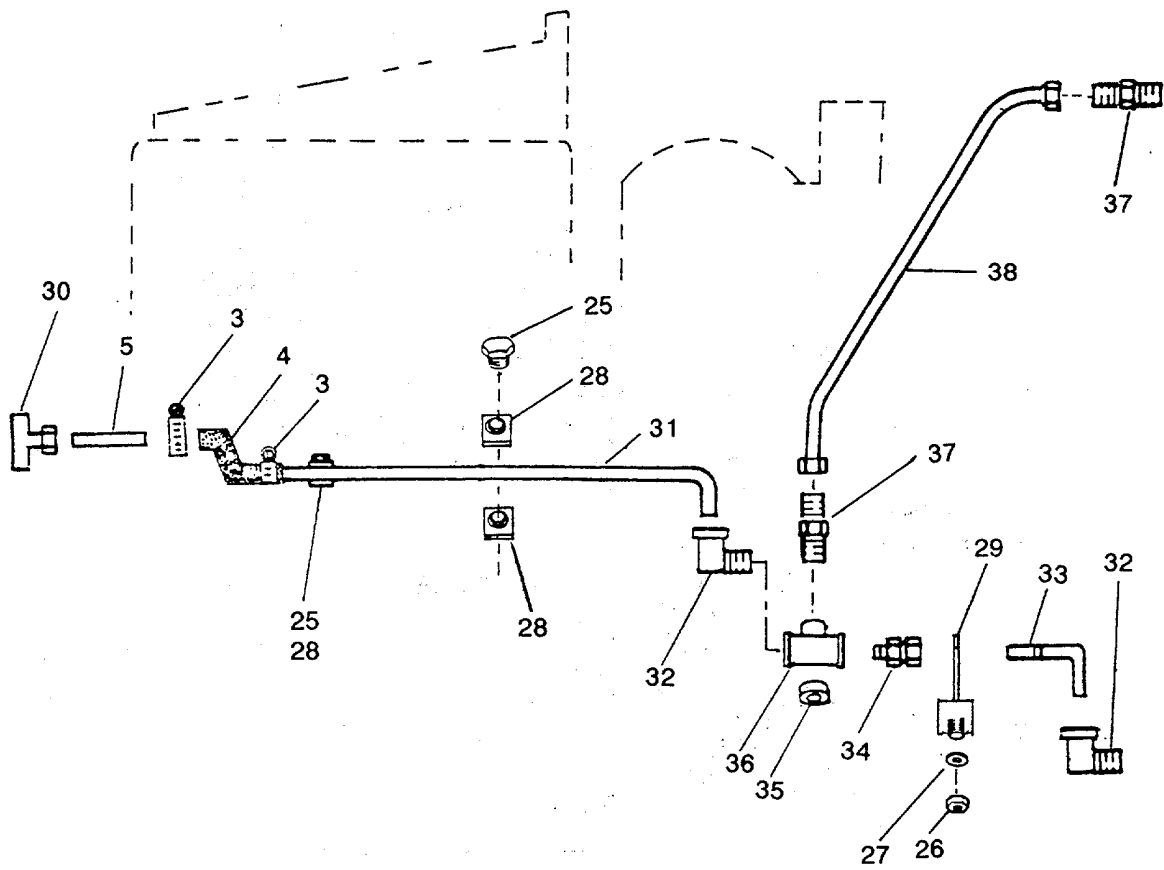

Figure 18. Connection Assembly (Sheet 2-of 2)

SECTION II

TM 5-2010-205-24P

(1) ITEM NO	(2) SMR CODE	(3) CAGEC	(4) PART NUMBER	(5) DESCRIPTION AND USABLE ON CODES(UOC)	(6) QTY
GROUP 01 POWER UNIT					
FIG. 18 CONNECTION ASSEMBLY					
	XCOOO	11083	7C3923	...CONNECTOR ASSEMBLY	1
1	XDOZZ	11083	5M6214	...PLUG, PIPE	4
2	XDOZZ	11083	2B0858	...PLUG, PIPE	1
3	PAOZZ	11083	1P4278	...CLAMP	4
4	PAOZZ	11083	6K0713	...HOSE, NONMETALLIC.....	2
5	PBOZZ	11083	8N4784	...TUBING ASSEMBLY, NON.....	2
6	PBOZZ	11083	6N3802	...ADAPTER, STRAIGHT	1
7	PAOZZ	11083	9M0164	...CLAMP, HOSE	4
8	PAOZZ	11083	6N3792	...HOSE, NONMETALLIC.....	1
9	PBOZZ	11083	0S1608	...BOLT, MACHINE	2
10	PBOZZ	11083	8N8078	...CONNECTOR FLUID PUM PUMP	1
11	PAOZZ	11083	9N5429	...GASKET	1
12	PBOZZ	11083	0S1594	...BOLT, MACHINE	2
13	PAFZZ	11083	9N5121	...THERMOSTAT, FLOW CON CONTROL	2
14	PAOZZ	11083	9M2904	...CLAMP	2
15	PAOZZ	11083	6N4103	...HOSE, NONMETALLIC.....	1
16	XDOZZ	11083	3M7045	...PLUG, PIPE	1
17	PBOZZ	11083	4F3508	...BOLT, MACHINE	1
18	PBFZZ	11083	4N5948	...CONNECTOR, FLUID PUMP	1
19	PAOZZ	11083	9L8015	...GASKET	1
20	PAOZZ	11083	5B2624	...HOSE, NONMETALLIC.....	1
21	PBOZO	11083	1F6296	...BOLT, MACHINE	1
22	PBOZZ	11083	0S1618	...BOLT, MACHINE	2
23	PBOZZ	11083	2N5658	...ELBOW, PIPE TO TUBE	1
24	PAOZZ	11083	9L6467	...GASKET	1
25	PBOZZ	11083	5P4939	...SCREW, MACHINE	2
26	PBOZZ	11083	ID4717	...NUT, HEXAGON.....	1
27	XDOZZ	11083	5M2894	...WASHER, FLAT	1
28	PAOZZ	11083	9L8715	...CLAMP	2
29	PBOZZ	11083	9L8716	...CLAMP, SPECIAL.....	2
30	PBOZZ	11083	9L9045	...TEE, PIPE TO TUBE	1
31	PBOZZ	11083	7C3399	...TUBING ASSEMBLY, NON.....	1
32	PBOZZ	11083	5K9243	...ELBOW, PIPE TO TUBE	2
33	PBOZZ	11083	7N9817	...TUBING ASSEMBLY, NON METAL.....	1
34	PBOZZ	11083	6L3616	...FITTING.....	1
35	PBOZZ	11083	2B0941	...SPACER, SLEEVE	1
36	XDOZZ	11083	6VO471	...TEE, PIPE.....	1
37	PBOZZ	11083	8L6557	...ADAPTER, STRAIGHT	2
38	PBOZZ	11083	7N9816	...TUBING ASSEMBLY, NON METAL.....	1

END OF FIGURE

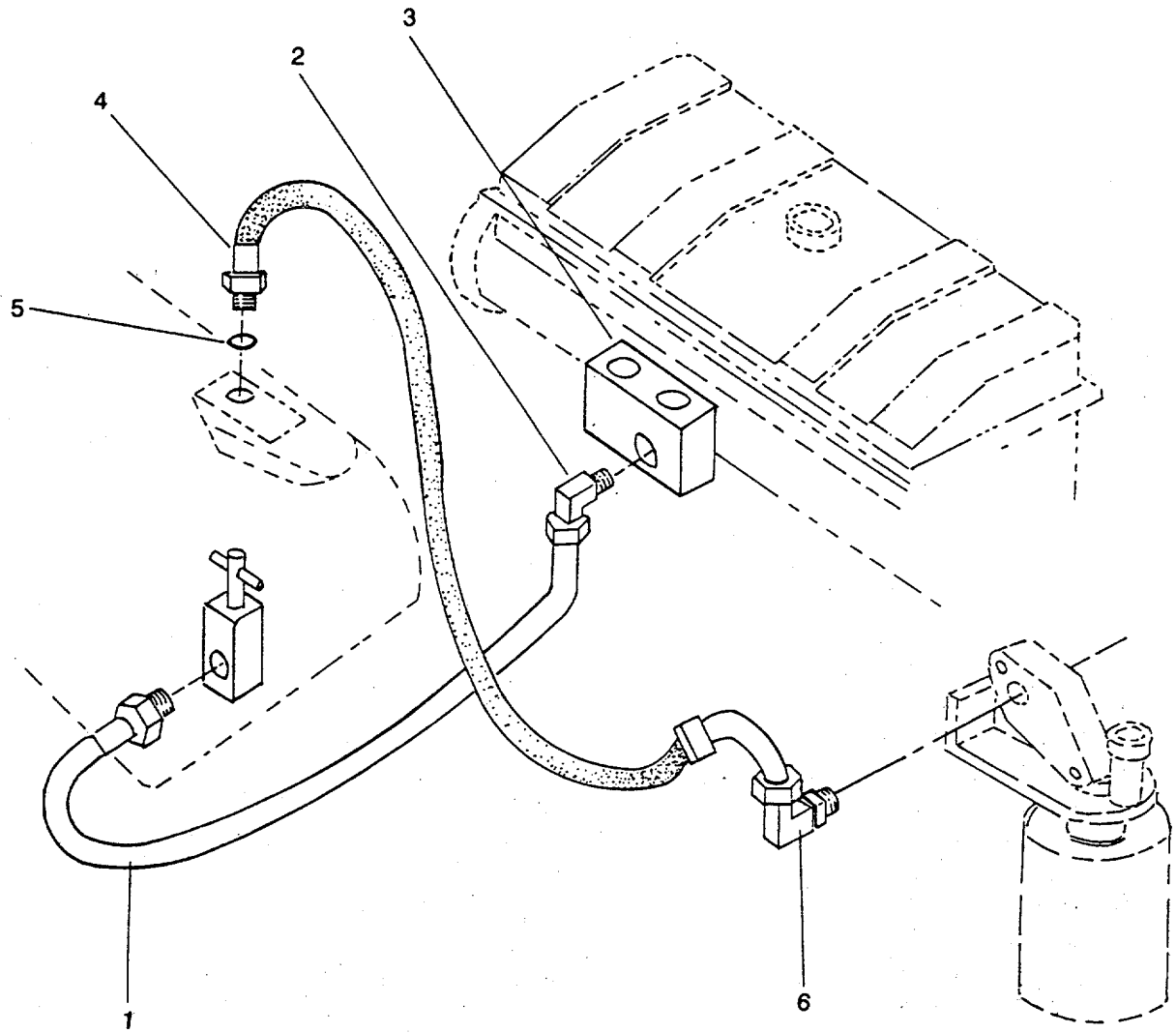

Figure 19. Auxiliary Lines

SECTION II

TM 5-2010-205-24P

(1) ITEM NO	(2) SMR CODE	(3) CAGEC	(4) PART NUMBER	(5) DESCRIPTION AND USABLE ON CODES(UOC)	(6) QTY
-------------------	--------------------	--------------	-----------------------	---	------------

GROUP 01 POWER UNIT

FIG. 19 AUXILIARY LINES

	XCOOO	11083	7C9384	..AUXILIARY LINES	1
1	XDOZZ	11083	8N5099	...TUBING ASSEMBLY, METALLIC	1
2	XDOZZ	11083	2N1287	...ELBDW, PIPE TO TUBE.....	1
3	XDOZZ	11083	6N2784	...BLOCK, JUNCTION.....	1
4	PAOZZ	11083	7C9292	...HOSE ASSEMBLY, NONME	1
5	PAOZZ	11083	IJ9671	...PACKING, PREFORMED	2
6	XDOZZ	11083	8K0968	...ELBOW, TUBE TO BOSS.....	2

END OF FIGURE

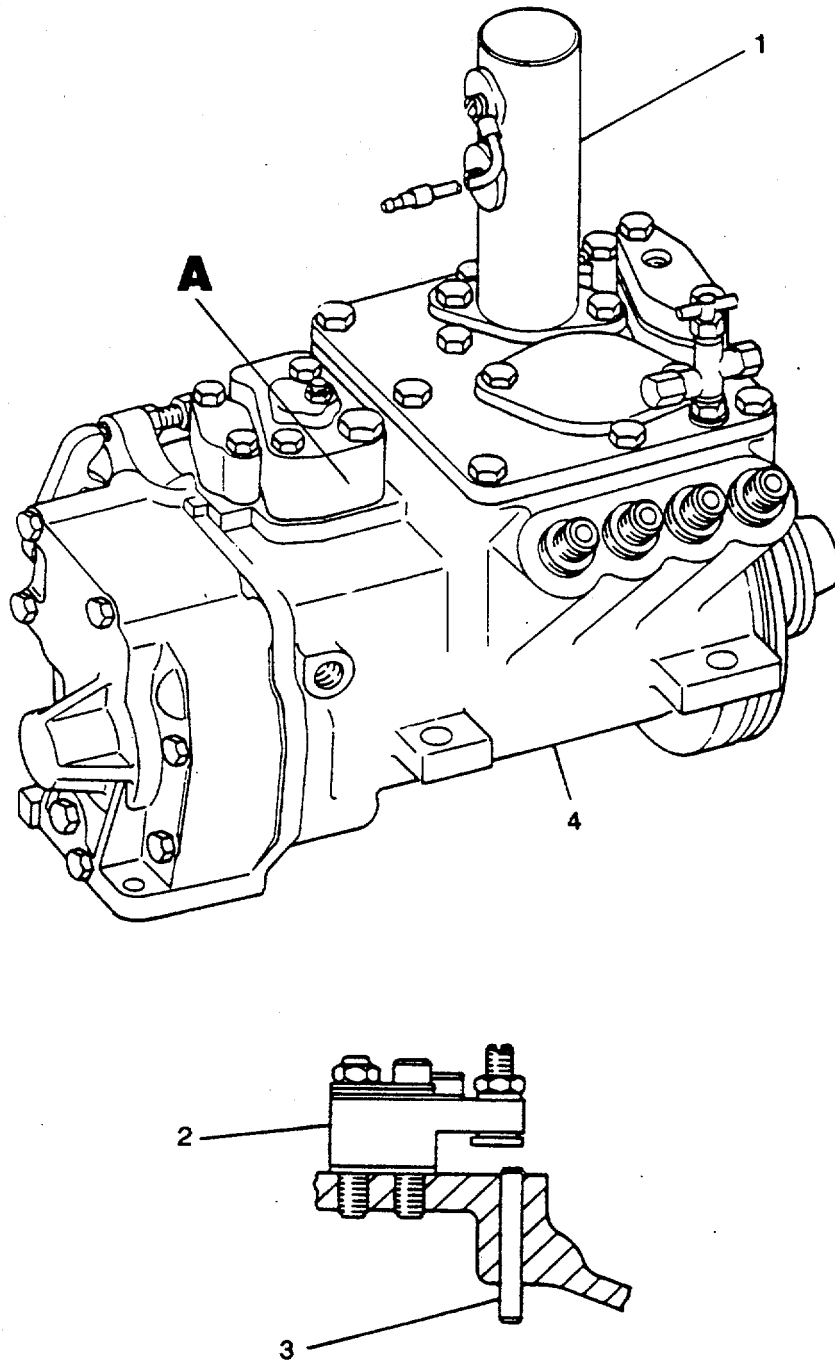

Figure 20. Governor Pump Assembly

SECTION II

TM 5-2010-205-24P

(1) ITEM NO	(2) SMR CODE	(3) CAGEC	(4) PART NUMBER	(5) DESCRIPTION AND USABLE ON CODES(UOC)	(6) QTY
GROUP 01 POWER UNIT					
FIG. 20 GOVERNOR PUMP ASSEMBLY					
	XCFZZ	11083	7C9496	..GOVERNOR, PUMP, PRESSURE REGULATING REGULATING.....	1
1	PAFZZ	11083	9N0683	...SHUT-OFF ASSEMBLY.....	1
2	PBFZZ	11083	6N0509	...STOP, IDLER, PUMP TORQUE	1
3	PBFZZ	11083	4NO443	...PIN.....	1
4	PBFZZ	11083	7C9497	...GOVERNOR PUMP PRESS PRESSURE..... REGULATING.....	1

END OF FIGURE

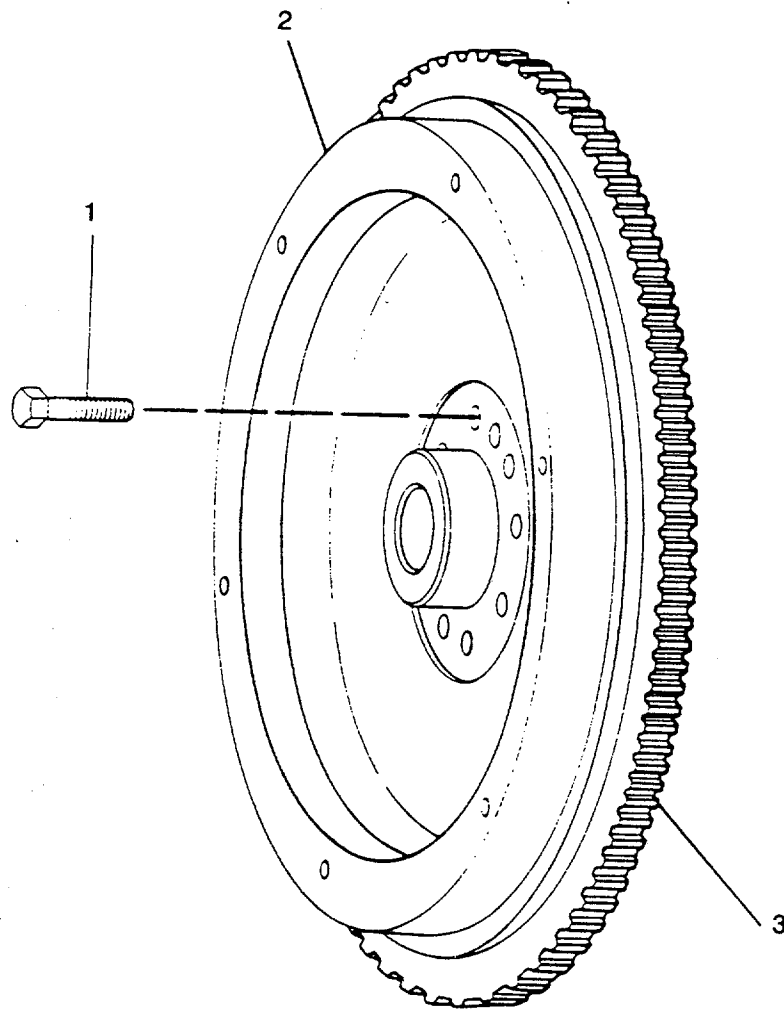

Figure 21. Flywheel Assembly

SECTION II

TM 5-2010-205-24P

(1)	(2)	(3)	(4)	(5)	(6)
ITEM	SMR	CAGEC	PART	DESCRIPTION AND USABLE ON CODES(UOC)	QTY
NO	CODE		NUMBER		

GROUP 01 POWER UNIT

FIG. 21 FLYWHEEL ASSEMBLY

	XCFZZ	11083	7W1534	..FLYWHEEL ASSEMBLY.....	1
1	PAOZZ	11083	9L7816	...BOLT, MACHINE	10
2	XDFZZ	11083	7W1533	...FLYWHEEL, ENGINE	1
3	XDFZZ	11083	9L8113GEAR, FLYWHEEL	1

END OF FIGURE

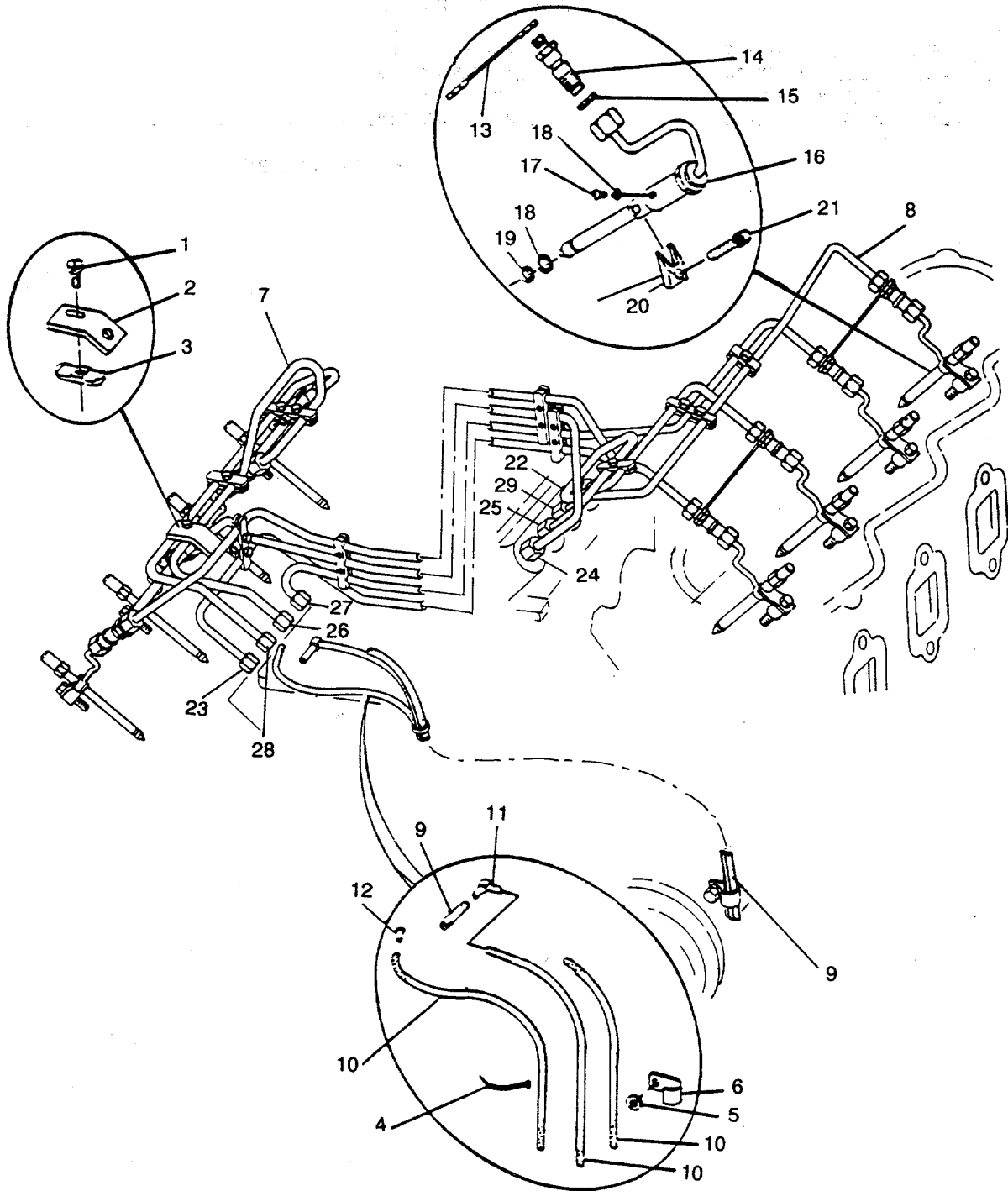

Figure 22. Fuel Injection Lines

SECTION II

TM 5-2010-205-24P

(1) ITEM NO	(2) SMR CODE	(3) CAGEC	(4) PART NUMBER	(5) DESCRIPTION AND USABLE ON CODES(UOC)	(6) QTY
GROUP 01 POWER UNIT					
FIG. 22 FUEL INJECTION LINES					
	XCOZZ	11083	7W1998	...TUBE ASSEMBLY, METAL.....	1
1	PAOZZ	11083	5P4939	...SCREW, MACHINE	1
2	XDOZZ	11083	9N2050	...BRACKET, ANGLE	1
3	XDOZZ	11083	7W4151	...CLAMP, BLOCK, SECTION.....	1
4	XDOZZ	96906	MS3367-5-0	...STRAP, TIEDOWN, ELECT.....	6
5	XDOZZ	11083	9M1974	...WASHER, FLAT	1
6	XDOZZ	11083	9L9251	...STRAP, RETAINING.....	1
7	PBFZZ	11083	9Y0300	...CONNECTOR FLUID PUMP.....	1
8	PBOZZ	11083	9Y0301	...CONNECTOR FLUID.....	1
9	PBOZZ	11083	9N2064	...TUBE ASSEMBLY, METAL.....	1
10	PBOZZ	11083	7C8529	...TUBING, NONMETALLIC	4
11	PBOZZ	11083	5P3395	...ELBOW, HOSE.....	1
12	PBOZZ	11083	7K8332	...INSERT, FUEL INJECTI	1
13	XDOZZ	11083	9L9372	...LOCKING, PLATE, NUT	4
14	PBOZZ	11083	9L7675	...REDUCER, TUBE	8
15	PAOZZ	11083	6F4855	...PACKING, PREFORMED	1
16	PAOZZ	11083	4W7016	...NOZZLE, FUEL INJECTI INJECTION.....	8
17	PAOZZ	11083	2W1230	...SETSCREW	8
18	PAOZZ	11083	8T0659	...WASHER, SEAL.....	1
19	PAOZZ	11083	9L9098	...SLEEVE, METERING FUE	1
20	PBOZZ	11083	8N5132	...BRACKET, FUEL INJECT.....	8
21	PAOZZ	11083	IT0416	...BOLT, MACHINE	8
22	XDOZZ	11083	4W5801	...LINE ASSEMBLY NO.1.....	1
23	XDOZZ	11083	4W5802	...LINE ASSEMBLY NO.2.....	1
24	XDOZZ	11083	4W5803	...LINE ASSEMBLY NO.3.....	1
25	XDOZZ	11083	4W5804	...LINE ASSEMBLY NO.4.....	1
26	XDOZZ	11083	4W5805	...LINE ASSEMBLY NO.5.....	1
27	XDOZZ	11083	4W5806	...LINE ASSEMBLY NO.6.....	1
28	XDOZZ	11083	4W5807	...LINE ASSEMBLY NO.7.....	1
29	XDOZZ	11083	4W5808	...LINE ASSEMBLY NO.8.....	1

END OF FIGURE

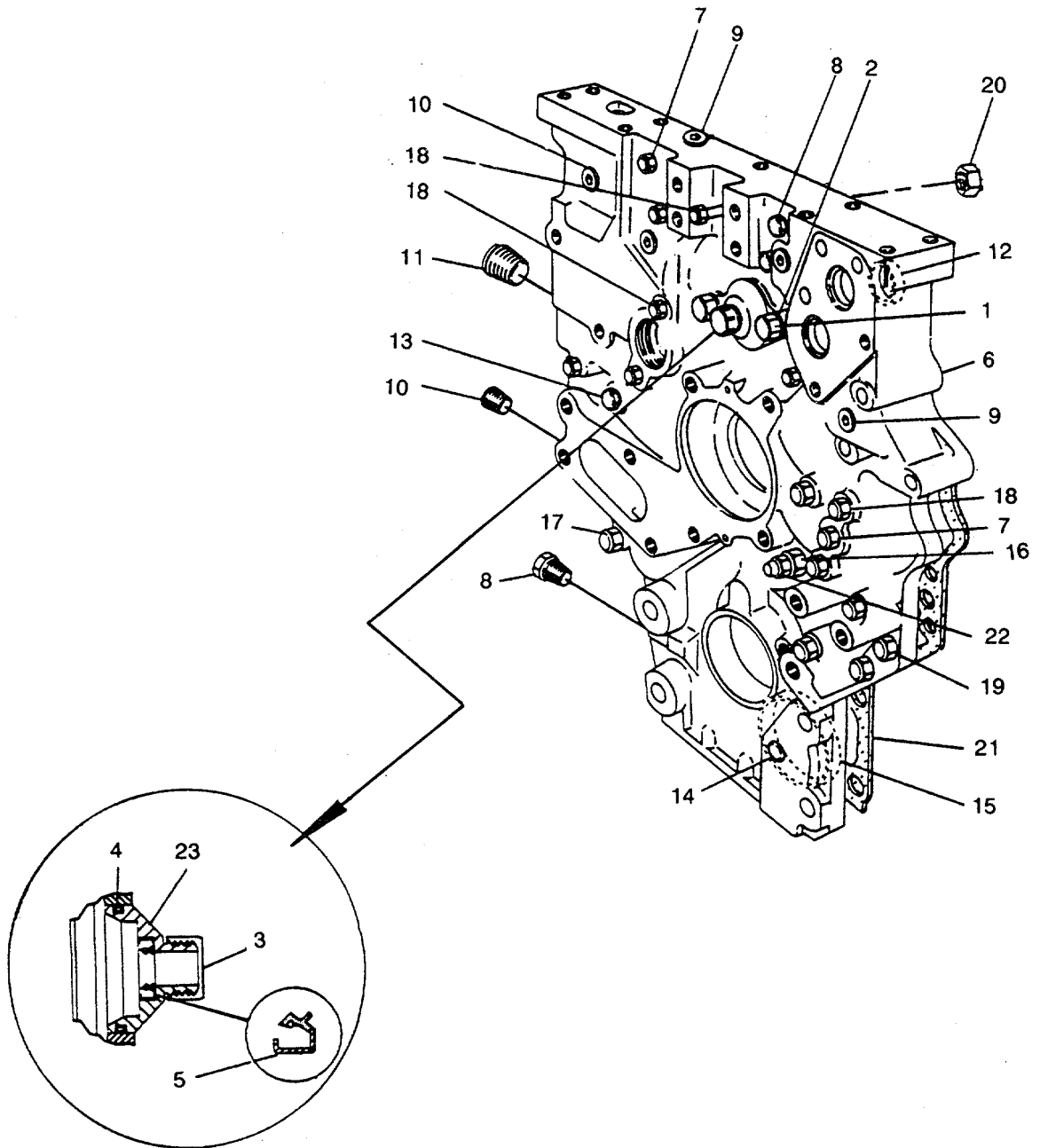

Figure 23. Front Housing Assembly

SECTION II

TM 5-2010-205-24P

(1) ITEM NO	(2) SMR CODE	(3) CAGEC	(4) PART NUMBER	(5) DESCRIPTION AND USABLE ON CODES(UOC)	(6) QTY
				GROUP 01 POWER UNIT	
				FIG. 23 FRONT HOUSING ASSEMBLY	
	XCHHH	11083	7W5447	..HOUSING ASSEMBLY	1
1	PAHZZ	11083	344160	...BOLT, SELF-LOCKING	2
2	XDOZZ	11083	9M1974	...WASHER, FLAT	2
3	PBOZZ	09990	2-2255S1032-70	...CAP PROTECTIVE DUST	1
4	XDOZZ	11083	8M5661	...PACKING, PREFORMED	1
5	XDHZZ	11083	5P547	...SEAL, PLAIN ENCASED.....	1
6	XDHZZ	11083	7C6388	...HOUSING, FRONT	1
7	XDFZZ	11083	5M6214PLUG, PIPE	2
8	XDFZZ	11083	3J5390PLUG, PIPE	1
9	XDOZZ	11083	2B0858PLUG, PIPE	1
10	PBFZZ	11083	185174PLUG, PIPE	3
11	XDOZZ	11083	3B0551PLUG, PIPE	1
12	PDHZZ	11083	3H5552PLUG	1
13	XDOZZ	11083	7M7410PLUG, PIPE	1
14	XDOZZ	11083	9N5841SHAFT, HOUSING.....	1
15	PBOZZ	11083	9N5461BEARING	1
16	PBHZZ	11083	9L9412	...FITTING	1
17	PAHZZ	11083	ID4541	...BOLT, MACHINE	7
18	PAHZZ	96906	MS90728-48-	...BOLT, MACHINE	1
19	PAHZZ	96906	MS90728-35	...BOLT, MACHINE	2
20	PAHZZ	23040	33797S36	...NUT, PLAIN, HEXAGON.....	1
21	PBHZZ	11083	9N0258	...GASKET	1
22	PBHZZ	11083	9L9389	...CAP	1
23	PBHZZ	11083	9L7842	...ADAPTER, SPEEDOMETER.....	1

END OF FIGURE

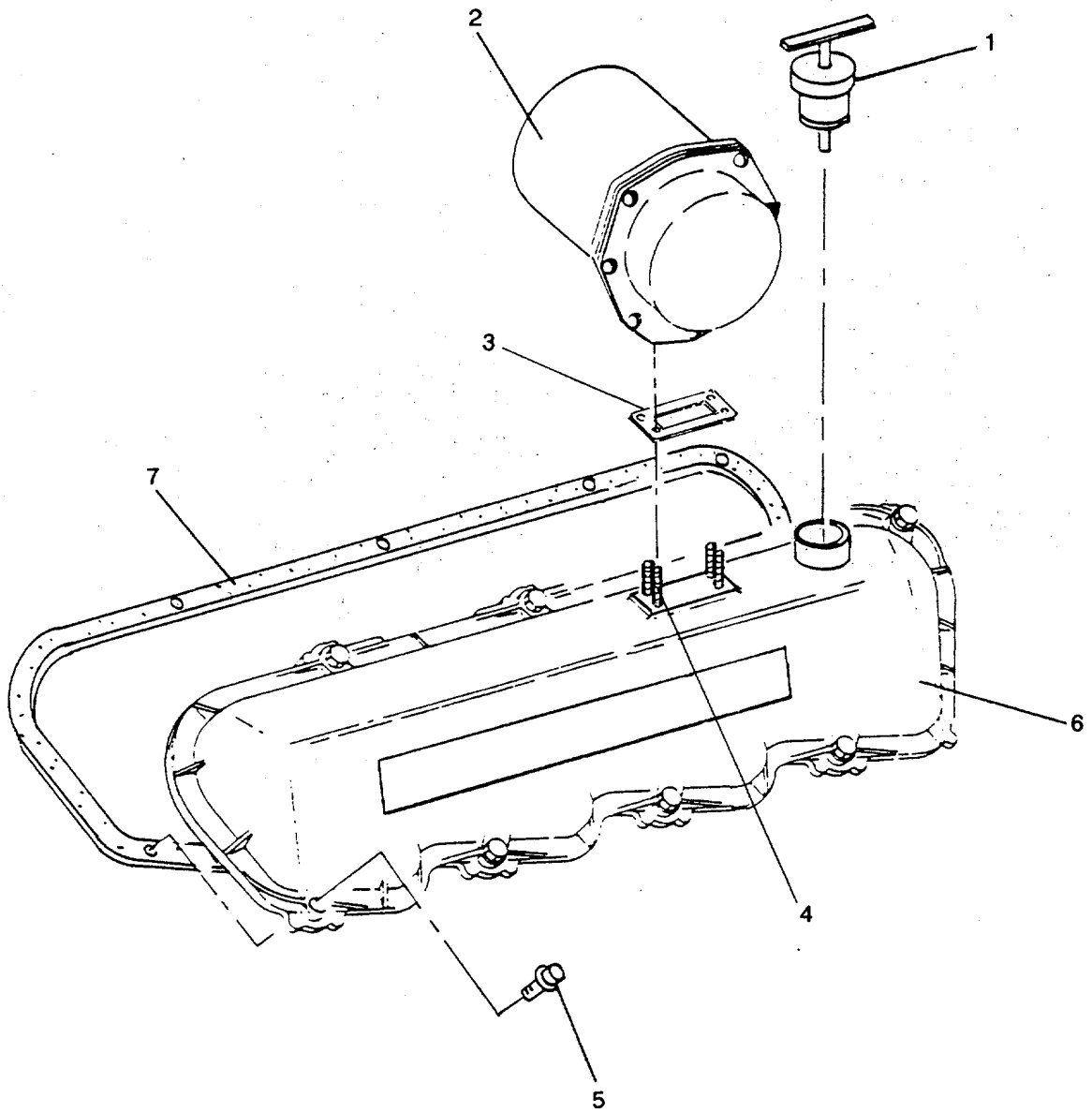

Figure 24. Mechanical Cover Assembly

SECTION II

TM 5-2010-205-24P

(1) ITEM NO	(2) SMR CODE	(3) CAGEC	(4) PART NUMBER	(5) DESCRIPTION AND USABLE ON CODES(UOC)	(6) QTY
				GROUP 01 POWER UNIT	
				FIG. 24 MECHANICAL COVER ASSEMBLY	
	XCOOO	11083	7W8031	..COVER.ENGINE POPPET VALVE ROCKER	1
				ARM	
1	PAOZZ	11083	9L8439	...CAP, FILLER OPENING	2
2	PBOZZ	11083	7C6353	...BREATHER	1
3	PAOZZ	11083	9L8786	...GASKET	1
4	XDOZZ	11083	9N3388	...SCREW	4
5	PAOZZ	11083	9L8925	...BOLT.MACHINE	16
6	PBOZZ	11083	9L7430	...COVER, ENGINE POPPET	1
7	PAOZZ	11083	9L8020	...GASKET	1

END OF FIGURE

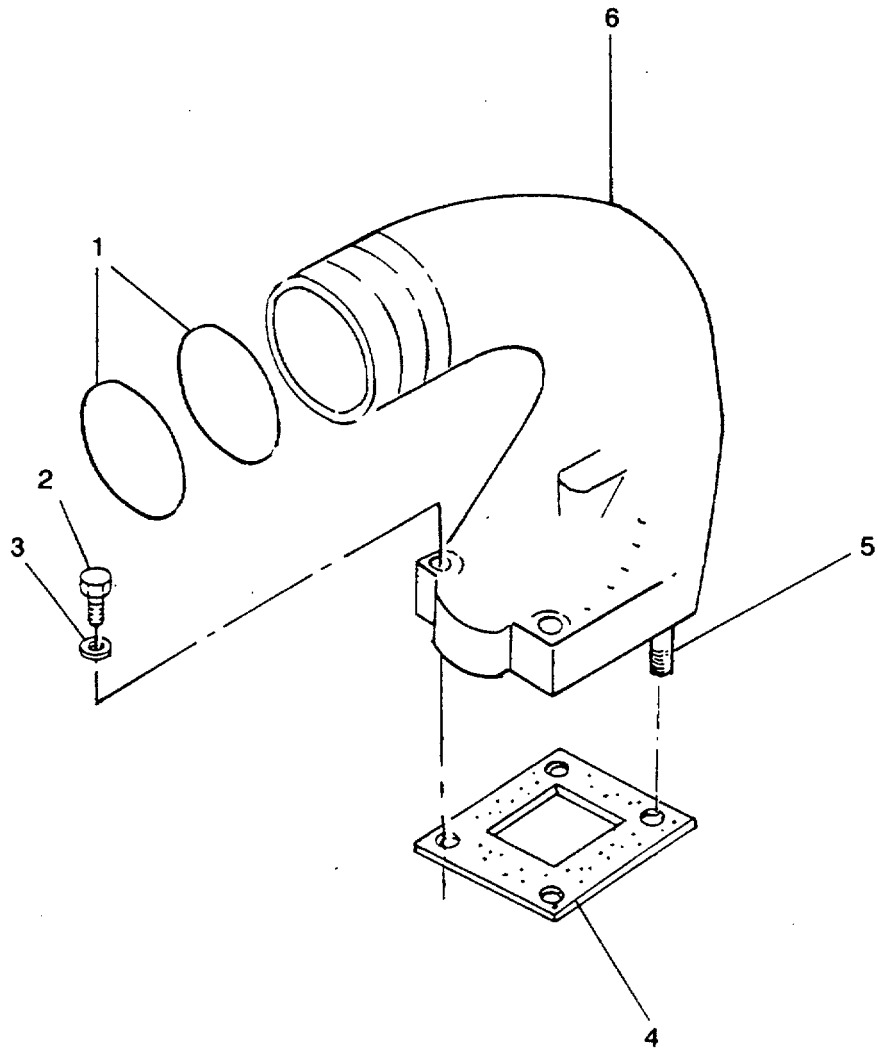

Figure 25. Air Lines Assembly

SECTION II

TM 5-2010-205-24P

(1) ITEM NO	(2) SMR CODE	(3) CAGEC	(4) PART NUMBER	(5) DESCRIPTION AND USABLE ON CODES(UOC)	(6) QTY
				GROUP 01 POWER UNIT	
				FIG. 25 AIR LINES ASSEMBLY	
	XCOOO	11083	8N0585	..EJECTOR ASSEMBLY	1
1	PAOZZ	11083	4L8337	...PACKING, PREFORMED	2
2	PAOZZ	11083	OL1143	...BOLT, MACHINE	2
3	PAOZZ	11083	5M2894	...WASHER, FLAT	3
4	PAOZZ	11083	7W9706	...GASKET	1
5	PAOZZ	11083	IA5183	...BOLT, MACHINE	1
6	XDOZZ	11083	8N0584	...ELBOW, TUBE	1

END OF FIGURE

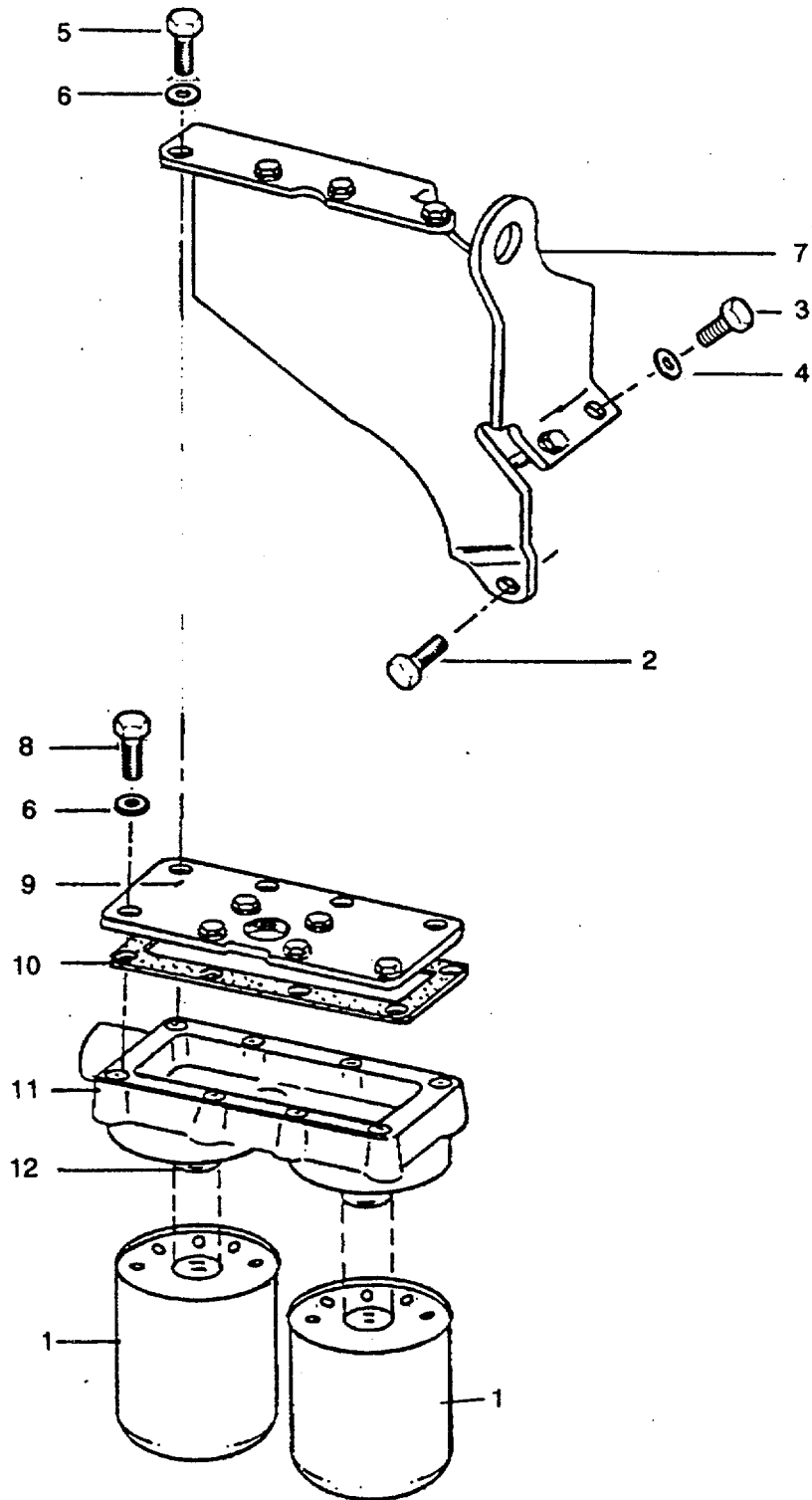

Figure 26. Oil Filter Assembly

SECTION II

TM 5-2010-205-24P

(1) ITEM NO	(2) SMR CODE	(3) CAGEC	(4) PART NUMBER	(5) DESCRIPTION AND USABLE ON CODES(UOC)	(6) QTY
				GROUP 01 POWER UNIT	
				FIG. 26 OIL FILTER ASSEMBLY	
	XCOOO	11083	8N0764	..FILTER, FLUID	1
1	PAOZZ	11083	9N6007	...FILTER ELEMENT, FLUI	2
2	PAOZZ	11083	7B3235	...BOLT, MACHINE	1
3	PAOZZ	11083	0S1595	...BOLT, MACHINE	2
4	PAOZZ	11083	5P8245	...WASHER, FLAT	3
5	PAOZZ	11083	3B1915	...BOLT	4
6	PAOZZ	11083	5M2894	...WASHER, FLAT	10
7	XDOZZ	11083	2W7662	...BRACKET ASSEMBLY	1
8	PAOZZ	11083	1A2029	...BQLT, MACHINE	6
9	XDOZZ	11083	7W5717	...COVER, ACCESS	1
10	PBOZZ	11083	1N3132	...GASKET	1
11	PBOZZ	11083	1W4651	...COVER, FLUID FILTER	1
12	XDOZZ	11083	2P2537STUD	2

END OF FIGURE

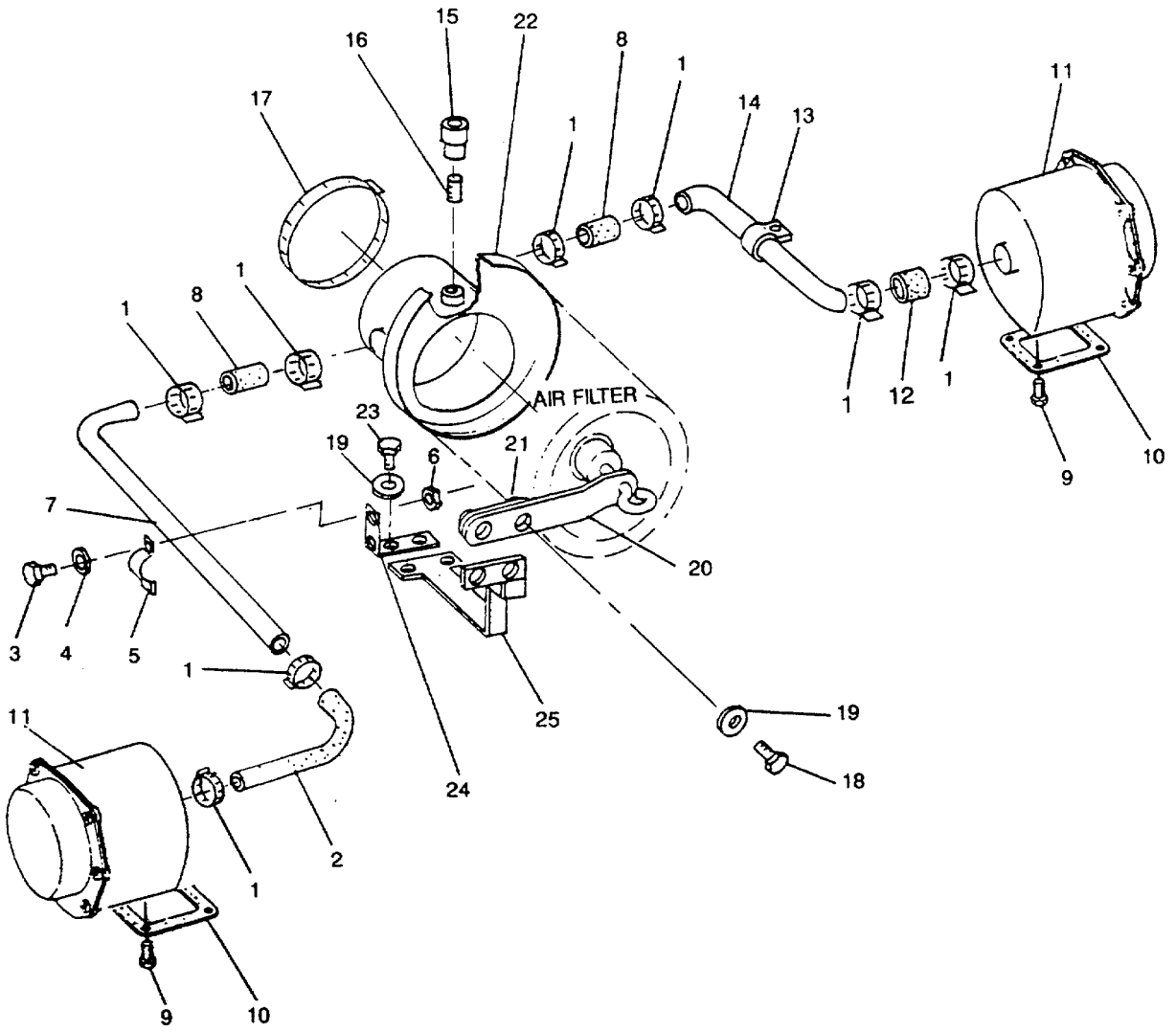

Figure 27. PCV Lines Assembly

SECTION II

TM 5-2010-205-24P

(1) ITEM NO	(2) SMR CODE	(3) CAGEC	(4) PART NUMBER	(5) DESCRIPTION AND USABLE ON CODES(UOC)	(6) QTY
				GROUP 01 POWER UNIT	
				FIG. 27 PCV LINES ASSEMBLY	
	XCOOO	11083	8N1151	..LINES ASSEMBLY, PCV	1
1	PAOZZ	11083	2S3440	...CLAMP, HOSE.....	8
2	PAOZZ	11083	8N1158	...HOSE, PREFORMED	1
3	XDOZZ	11083	OS1594	...BOLT, MACHINE	1
4	XDOZZ	11083	5M2894	...WASHER, FLAT	2
5	XDOZZ	11083	IS0724	...CLAMP, LOOP.....	1
6	XDOZZ	11083	ID4717	...NUT, HEXAGON.....	1
7	XDOZZ	11083	8N1155	...TUBING, METALLIC	1
8	PAOZZ	11083	8N4598	...HOSE, NONMETALLIC.....	2
9	XDOZZ	11083	9N3388	...LOCK.....	1
10	PAOZZ	11083	9L8786	...GASKET	1
11	PBOZZ	11083	9L8790	...VALVE, PRESSURE EQUA	1
12	PAOZZ	11083	8N1157	...HOSE, PREFORMED	1
13	XDOZZ	11083	2L9653	...CLAMP, LOOP.....	1
14	XDOZZ	11083	8N1156	...TUBING, METALLIC	1
15	PAOZZ	11083	7S0687	...INDICATOR, FILTER WA	1
16	XDOZZ	11083	5L3233	...NIPPLE, PIPE	1
17	PBOZZ	11083	5P0598	...CLAMP, HOSE.....	1
18	XDOZZ	11083	2B2695	...BOLT, MACHINE	2
19	XDOZZ	11083	9M1974	...WASHER, FLAT	4
20	XDOZZ	11083	8N5011	...BRACKET ASSEMBLY	1
21	XDOZZ	11083	4K9097	...NUT, PLAIN, WELDING	1
22	XDOZZ	11083	8N5004	...ADAPTER SET	1
23	XDOZZ	96906	MS90728-35	...BOLT, MACHINE	2
24	XDOZZ	11083	8N1154	...BRACKET, ANGLE	1
25	XDOZZ	11083	8N8043	...BRACKET ASSEMBLY	1

END OF FIGURE

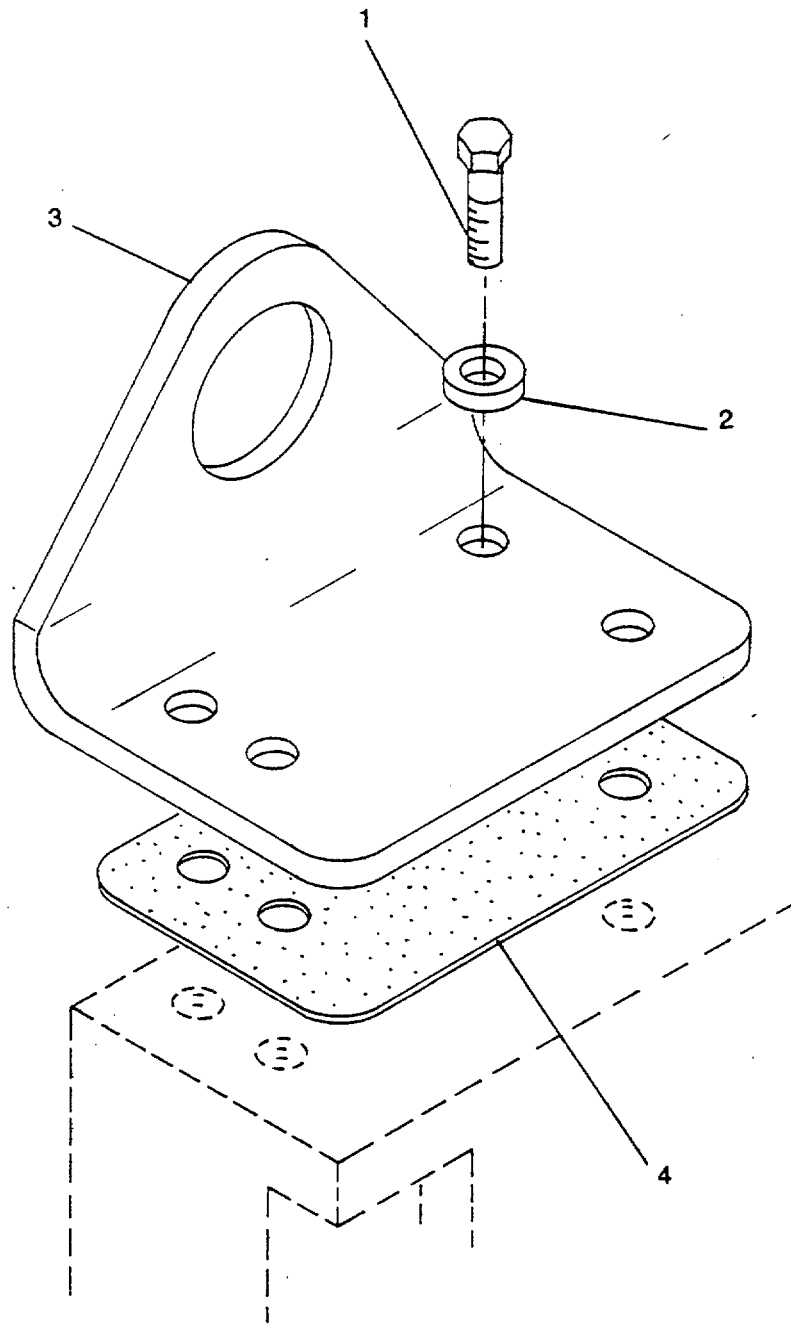

Figure 28. Lifting Assembly

SECTION II

TM 5-2010-205-24P

(1) ITEM NO	(2) SMR CODE	(3) CAGEC	(4) PART NUMBER	(5) DESCRIPTION AND USABLE ON CODES(UOC)	(6) QTY
				GROUP 01 POWER UNIT	
				FIG. 28 FRONT HOUSING ASSEMBLY	
	XCOOO	11083	8N2084	..LIFTING ASSEMBLY	1
1	PAOZZ	11083	4F8965	...BOLT, MACHINE	4
2	PAOZZ	61510	CKE42A	...WASHER, FLAT	4
3	XDOZZ	11083	4N8800	...PAD EYE	1
4	PAFZZ	11083	9N1828	...GASKET	1

END OF FIGURE

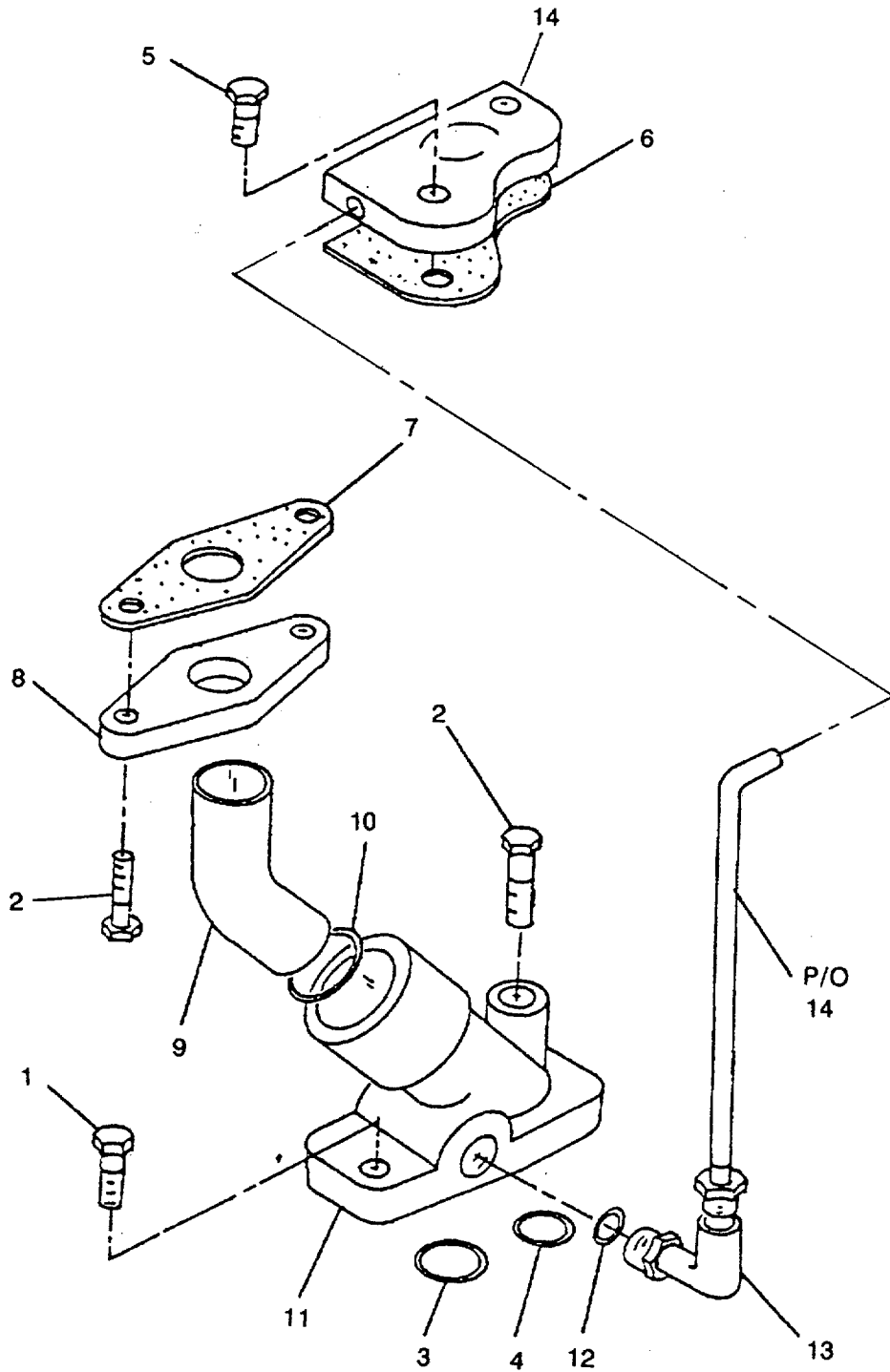

Figure 29. Turbocharger Lines Assembly

SECTION II

TM 5-2010-205-24P

(1) ITEM NO	(2) SMR CODE	(3) CAGEC	(4) PART NUMBER	(5) DESCRIPTION AND USABLE ON CODES(UOC)	(6) QTY
				GROUP 01 POWER UNIT	
				FIG. 29 TURBOCHARGER LINES ASSEMBLY	
	XCOOO	11083	8N3016	..TUBE ASSEMBLY, METAL.....	1
1	PAOZZ	11083	OS1594	...BOLT, MACHINE	1
2	PAOZZ	11083	OS1571	...SCREW, CAP, HEXAGON H	3
3	PAOZZ	11083	5P7530	...SEAL, PLAIN.....	1
4	PAOZZ	11083	8M5127	...SEAL, OIL.....	1
5	PAOZZ	11083	OS1588	...BOLT, MACHINE	2
6	PAOZZ	11083	1S6595	...GASKET	1
7	PAOZF	11083	IS4810	...GASKET	1
8	XDOZZ	11083	2W6140	...COUPLING PIPE	1
9	XDOZZ	11083	8N3112	...TUBING, METALLIC	1
10	PAOZZ	11083	5P9890	...SEAL, PLAIN ENCASED.....	2
11	XDOZZ	11083	8N3014	...ADAPTER, CONNECTOR.....	1
12	PAOZZ	78640	336028	...SEAL, PLAIN.....	1
13	XDOZZ	11083	307948	...ELBOW, TUBE TO BOSS.....	1
14	XDOZZ	11083	8N3015	...TUBING ASSEMBLY, METALLIC	1

END OF FIGURE

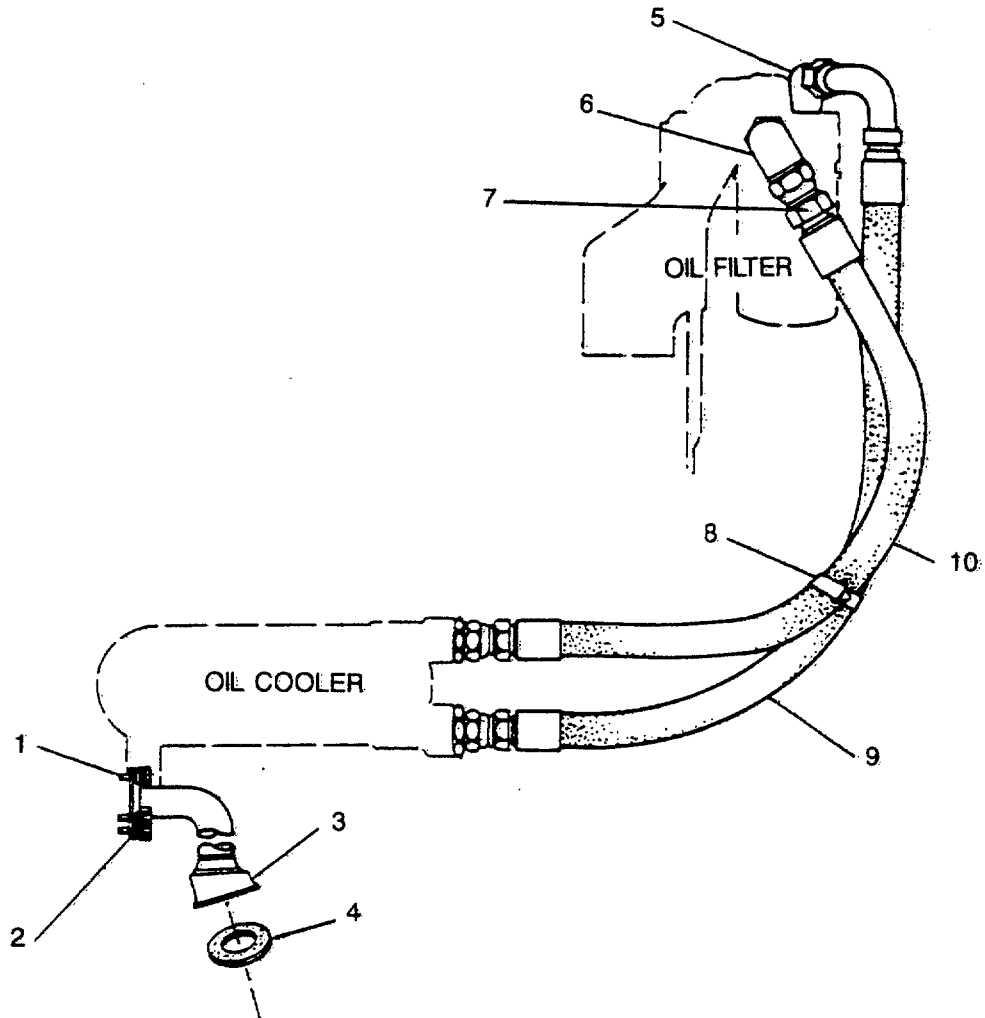

Figure 30. Engine Oil Lines Assembly

SECTION II

TM 5-2010-205-24P

(1) ITEM NO	(2) SMR CODE	(3) CAGEC	(4) PART NUMBER	(5) DESCRIPTION AND USABLE ON CODES(UOC)	(6) QTY
				GROUP 01 POWER UNIT	
				FIG. 30 ENGINE OIL LINES ASSEMBLY	
	XCOOO	11083	8N9822	..HOSE ASSEMBLY. NONMETALLIC	1
1	PAOZZ	11083	IT0416	...BOLT, MACHINE	4
2	PAOZZ	11083	9M1974	..WASHER, FLAT	4
3	XDFZZ	11083	7C6499	...HOUSING, OIL PUMP	1
4	PAOZZ	11083	9N0241	...GASKET	1
5	PBOZZ	96906	MS51504A16	...ELBOW.PIPE TO TUBE	1
6	PBOZZ	11083	307951	...CONNECTOR	1
7	PAOZZ	11083	7M8485	...SEAL, ADAPTER, MOTOR	1
8	XDOZZ	11083	6K0806	...TIE	1
9	PAOZZ	11083	IN3133	...HOSE ASSEMBLY, NONME	1
10	PAOZZ	11083	IN3134	...HOSE ASSEMBLY, NONME	1

END OF FIGURE

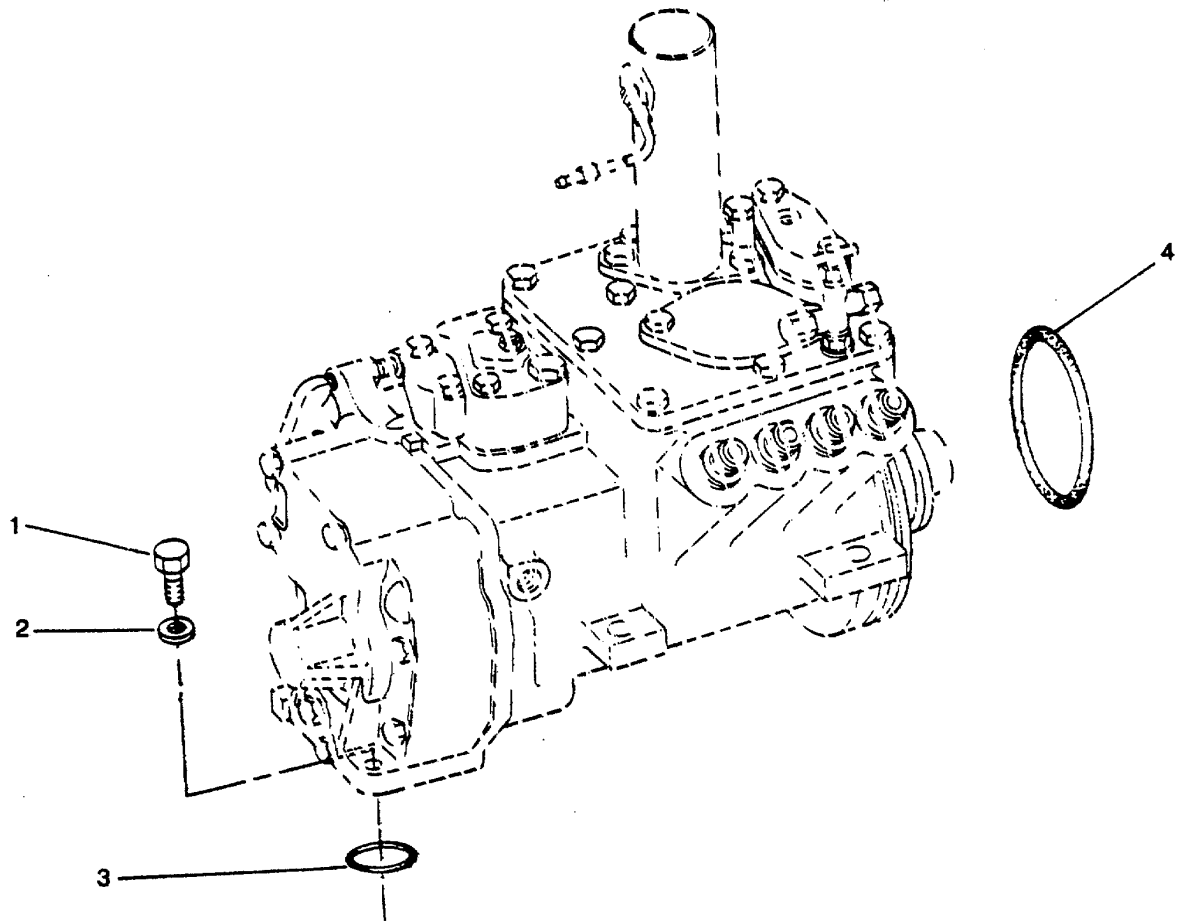

Figure 31. Fastener Assembly

SECTION II

TM 5-2010-205-24P

(1) ITEM NO	(2) SMR CODE	(3) CAGEC	(4) PART NUMBER	(5) DESCRIPTION AND USABLE ON CODES(UOC)	(6) QTY
				GROUP 01 POWER UNIT	
				FIG. 31 FASTENER ASSEMBLY	
	XCFFF	11083	9L6925	..FASTENER ASSEMBLY FOR GOVERNOR	1
1	PAOZZ	96906	MS90728-35	...BOLT, MACHINE	2
2	PAOZZ	11083	9M1974	...WASHER, FLAT	2
3	PAOZZ	11083	8M8157	...PACKING.PREFORMED	1
4	PAOZZ	09990	2-24551032-70	...PACKING PREFORMED	1

END OF FIGURE

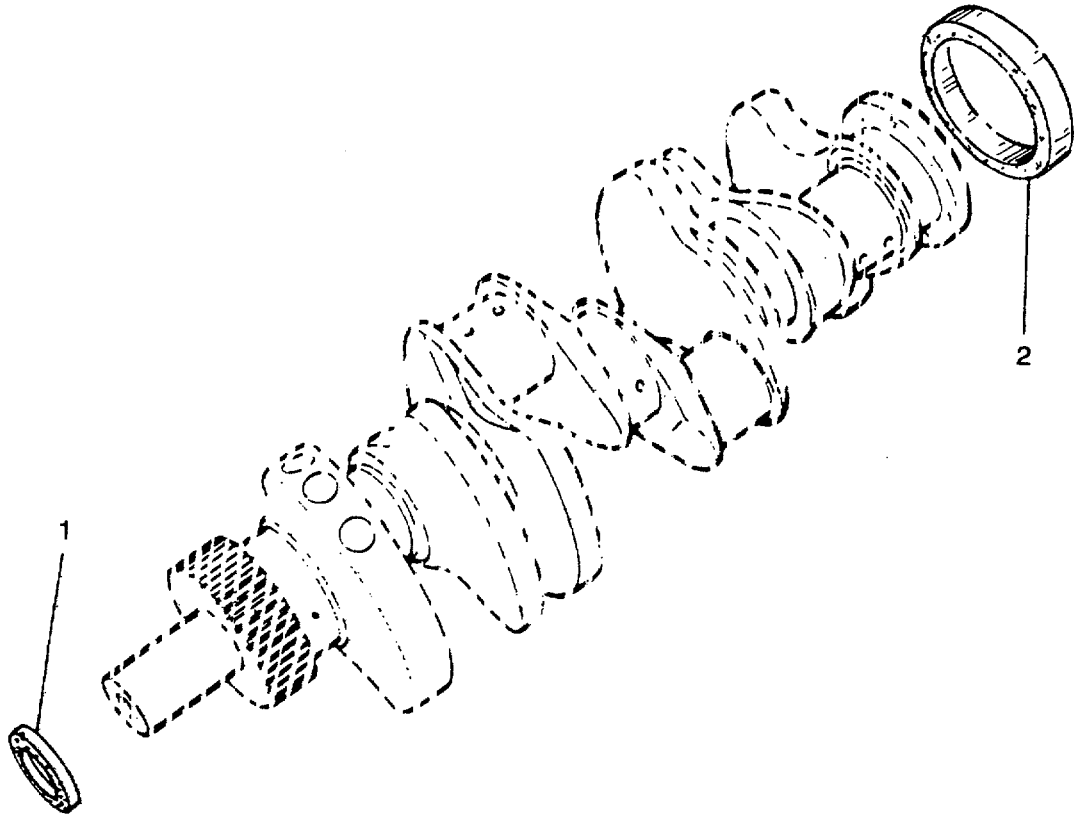

Figure 32. Crankshaft Seal Assembly

SECTION II

TM 5-2010-205-24P

(1) ITEM NO	(2) SMR CODE	(3) CAGEC	(4) PART NUMBER	(5) DESCRIPTION AND USABLE ON CODES(UOC)	(6) QTY
				GROUP 01 POWER UNIT	
				FIG. 32 CRANKSHAFT SEAL ASSEMBLY	
	XCHHH	11083	9N0542	..SEAL ASSEMBLY, SHAFT	1
1	PBHZZ	11083	7C6660	...SEAL PLAIN ENCASED.....	1
2	PBHZZ	11083	7W3200SEAL.PLAIN ENCASED	1

END OF FIGURE

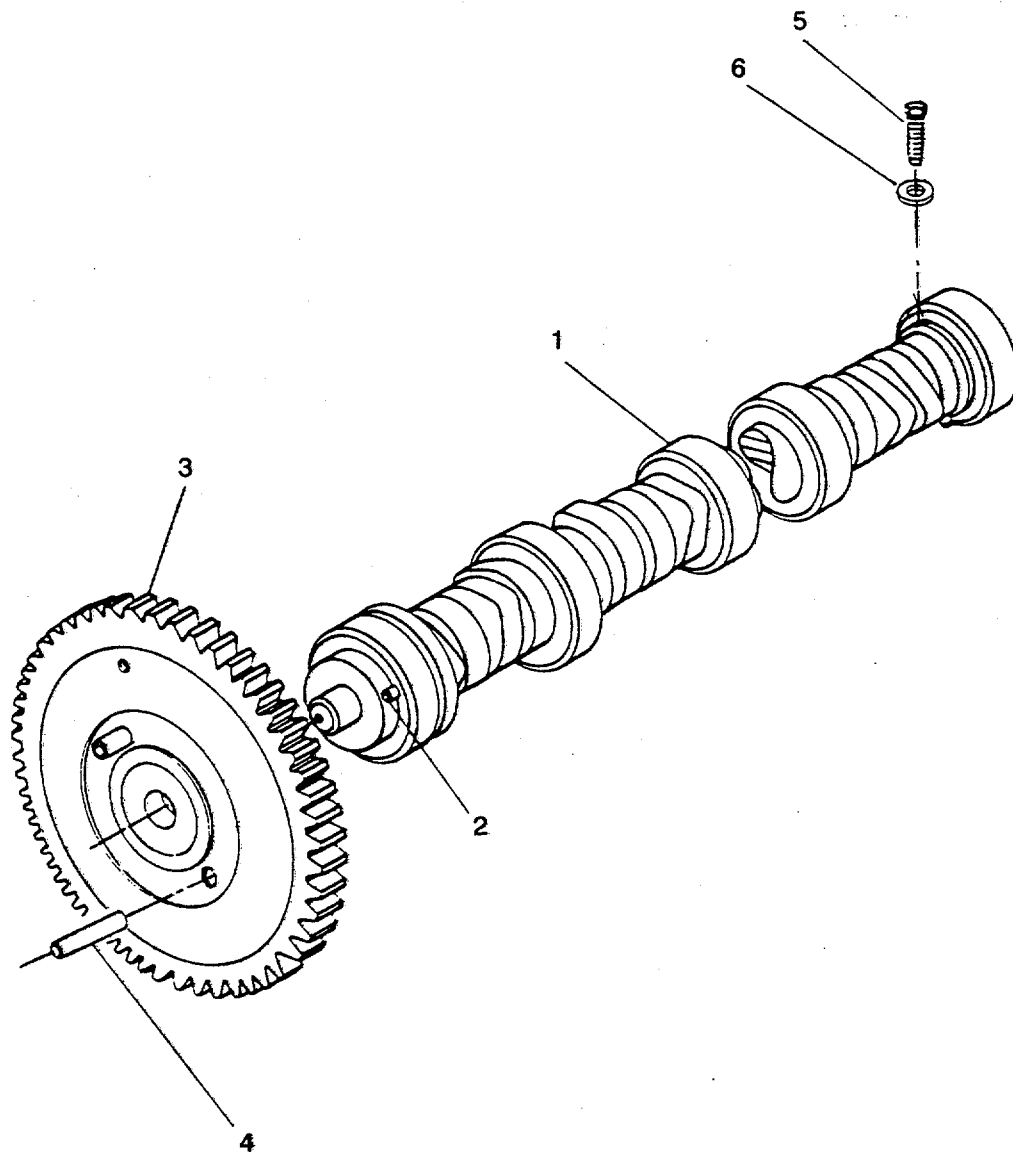

Figure 33. Camshaft Assembly

SECTION II

TM 5-2010-205-24P

(1) ITEM NO	(2) SMR CODE	(3) CAGEC	(4) PART NUMBER	(5) DESCRIPTION AND USABLE ON CODES(UOC)	(6) QTY
				GROUP 01 POWER UNIT	
				FIG. 33 CAMSHAFT ASSEMBLY	
	XCHHH	11083	9N3596	..CAMSHAFT, ENGINE	1
1	PBHZZ	11083	9N3597	...CAMSHAFT, ENGINE	1
2	PBHZZ	11083	5P4283PIN, STRAIGHT, HEADLE HEADLESS	1
3	PBHZZ	11083	9N5378GEAR, SPUR	1
4	PBHZZ	11083	9N5771PIN STRAIGHT HEADLESS	2
5	PBHZZ	11083	9N6218	...PIN, SHOULDER, HEADED	1
6	PBHZZ	11083	4F9325	...GASKET	1

END OF FIGURE

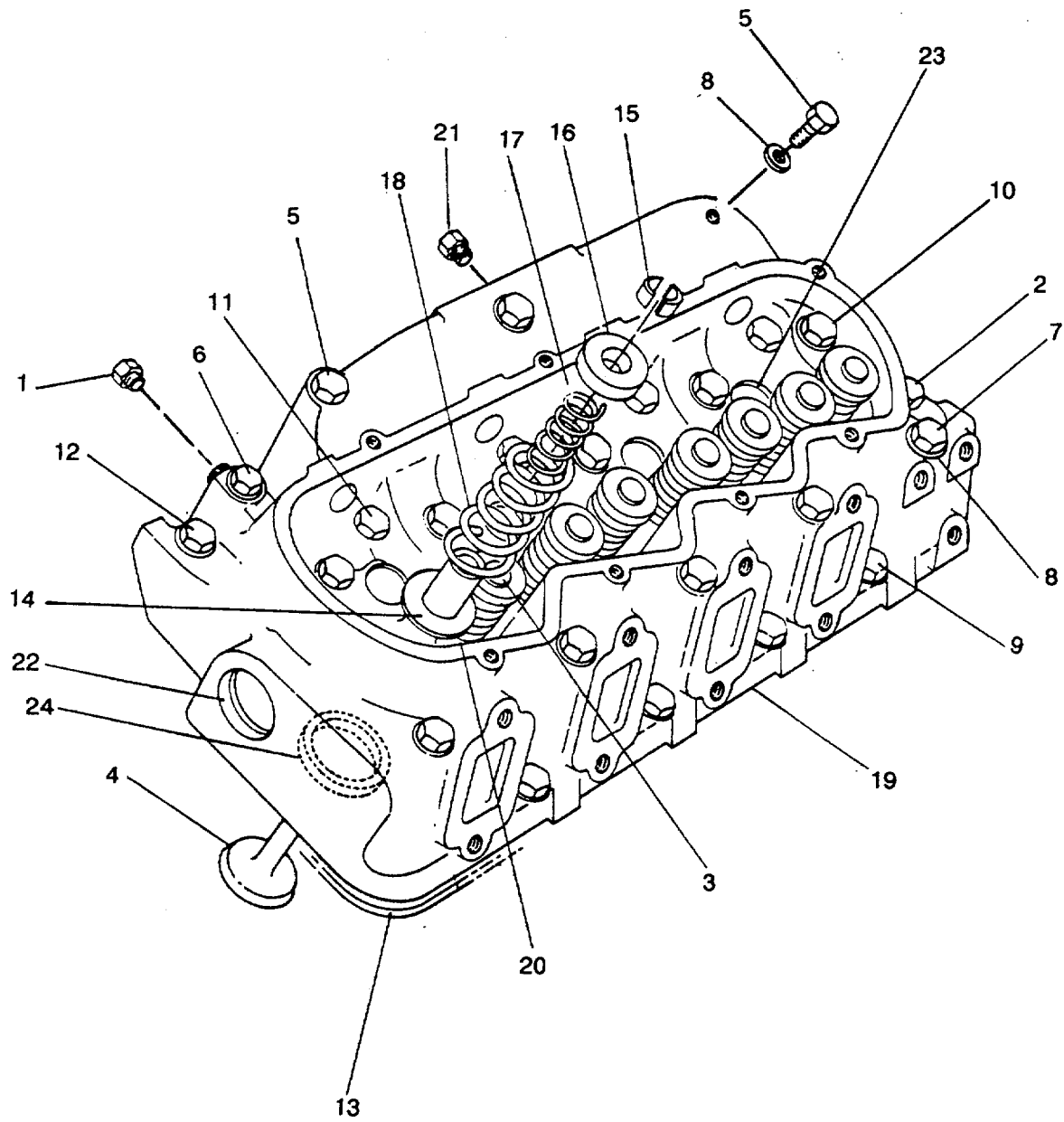

Figure 34. Cylinder Head Assembly

SECTION II

TM 5-2010-205-24P

(1) ITEM NO	(2) SMR CODE	(3) CAGEC	(4) PART NUMBER	(5) DESCRIPTION AND USABLE ON CODES(UOC)	(6) QTY
				GROUP 01 POWER UNIT	
				FIG. 34 CYLINDER HEAD ASSEMBLY	
	XCFHH	11083	9N3600	..CYLINDER HEAD, DIESEL.....	1
1	XDFZZ	10001	12Z6000-17	...PLUG, PIPE	1
2	XDFZZ	11083	2B0858	...PLUG, PIPE	2
3	PAFZZ	11083	9L7682	...VALVE, POPPET, ENGINE INTAKE	4
4	PAFZZ	11083	9N5125	...VALVE, POPPET, ENGINE EXHAUST	4
5	PAOZZ	96906	MS90728-78	...SCREW, CAP, HEXAGON H	6
6	PAFZZ	11083	9L9166	...BOLT, SPECIAL.....	1
7	PAFZZ	11083	2B2006	...BOLT, MACHINE	6
8	PAFZZ	19207	6299613	...WASHER, FLAT	18
9	PAFZZ	11083	2B0947	...BOLT, MACHINE HEAD.....	4
10	PAFZZ	81349	MIL-3-1222	...BOLT, MACHINE	4
11	PAFZZ	81348	FFB575	...BOLT, MACHINE	4
12	PAFZZ	11083	0S1571	...SCREW, CAP, HEXAGON H	1
13	PAFZZ	11083	7C1599	...GASKET	2
14	PAFZZ	11083	1W9897	...WASHER, FLAT	8
15	PAFZF	11083	2A4429	...LOCK, VALVE SPRING R.....	16
16	PAFZZ	11083	9N5497	...ROTOR, ENGINE POPPET	8
17	PBFZZ	11083	9N5496	...SPRING, HELICAL, COMP	8
18	PBFZZ	11083	9N5495	...SPRING, HELICAL, COMP	8
19	XDFZZ	11083	2W7165	...CYLINDER HEAD, DIESEL.....	1
20	PBHZZ	11083	2N8943SEAT, VALVE	4
Z1	XDFZZ	11083	5M6213PLUG, PIPE	4
22	PBFZZ	11083	9L7657PLUG, EXPANSION.....	2
23	PBHZZ	11083	8M5860PLUG, TRACTOR	4
24	PBHZZ	11083	9N2837INSERT, ENGINE VALVE	4

END OF FIGURE

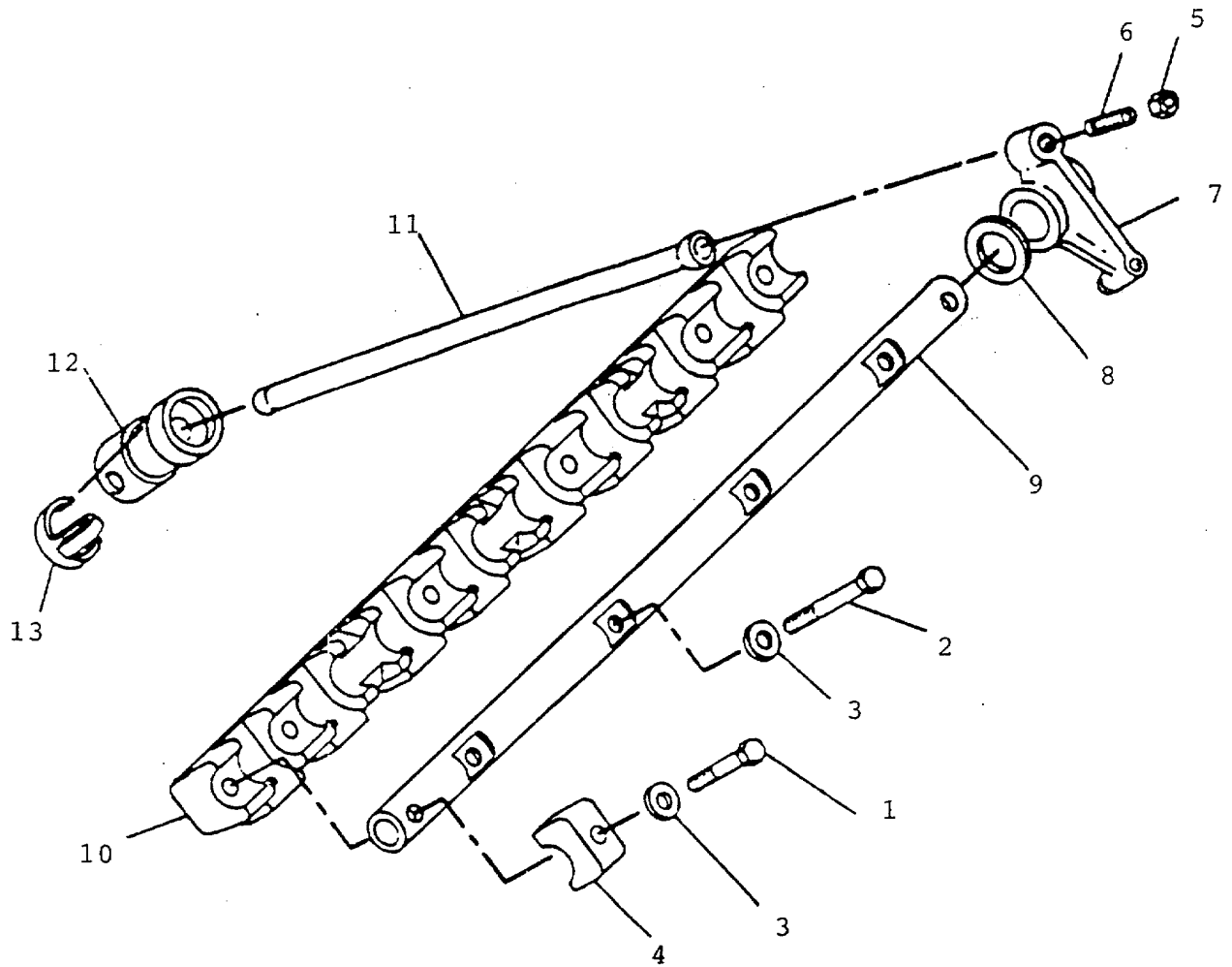

Figure 35. Valve Mechanism Assembly

SECTION II

TM 5-2010-205-24P

(1) ITEM NO	(2) SMR CODE	(3) CAGEC	(4) PART NUMBER	(5) DESCRIPTION AND USABLE ON CODES(UOC)	(6) QTY
				GROUP 01 POWER UNIT	
				FIG. 35 VALVE MECHANISM ASSEMBLY	
	XCFFF	11083	9N3603	..VALVE, MECHANISM	1
1	PAFZZ	96906	MS90728-40	...BOLT, MACHINE	2
2	PAFZZ	96906	MS18154-41	...BOLT, MACHINE	8
3	PAFZZ	11083	9M1974	...WASHER, FLAT	2
4	PAFZZ	11083	9L8076	...WASHER	2
5	PAFZZ	11083	9L7712	...NUT, PLAIN, HEXAGON.....	8
6	PAFZZ	11083	5S5917	...SCREW, ADJUST, NG, VAL VALVE.....	8
7	PAFZZ	11083	2W8271	...ROCKER ARM, ENGINE P POPPET VALVE.....	8
8	PAOZZ	11083	2W6047	...WASHER, FLAT	1
9	PBFZZ	11083	9L9315	...SHAFT, STRAIGHT	1
10	XDOZZ	11083	IW5718	...BRACKET, ROCKER ARM	1
11	PAFZZ	11083	9N6500	...PUSH ROD, ENGINE POP POPPET VALVE.....	16
12	PAHZZ	11083	9L6931	...TAPPET, ENGINE POPPE POPPET VALVE.....	16
13	PAHZZ	11083	9N0141	...HOLDER, SPRING.....	16

END OF FIGURE

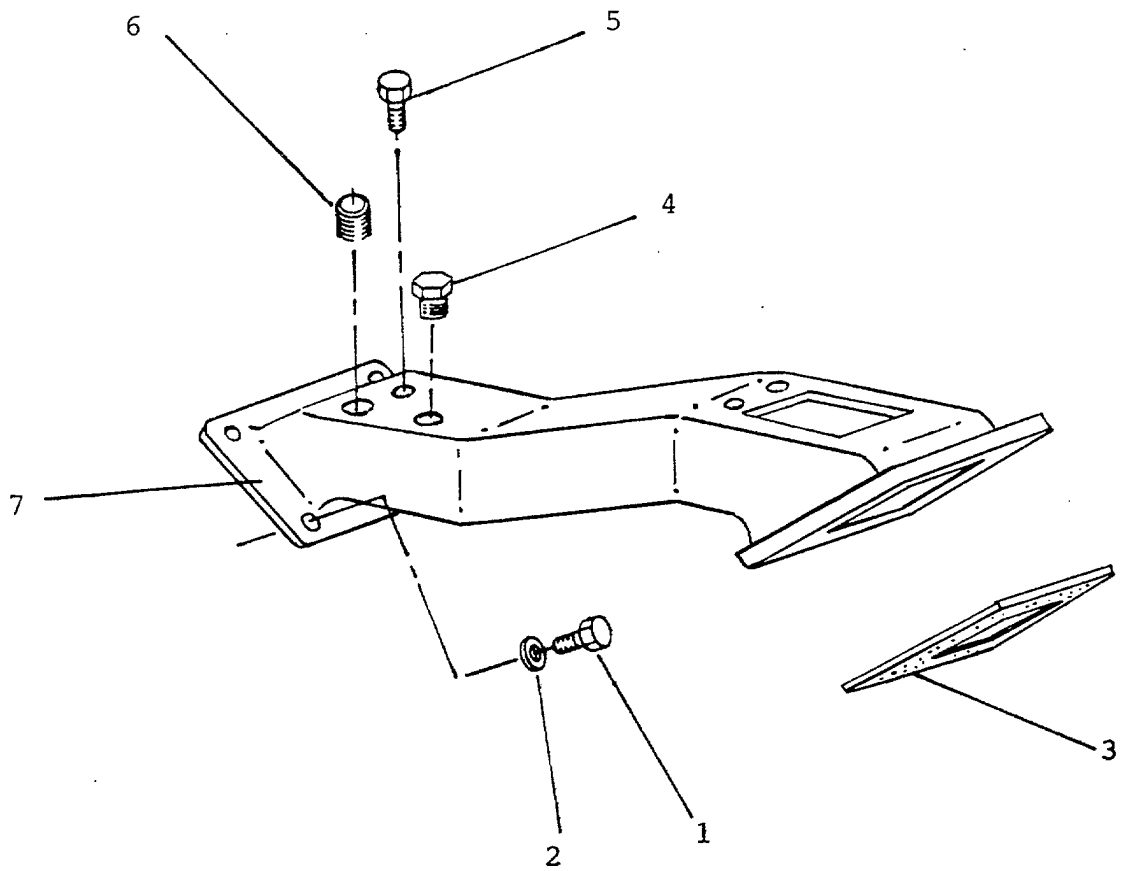

Figure 36. Manifold Assembly

SECTION II

TM 5-2010-205-24P

(1) ITEM NO	(2) SMR CODE	(3) CAGEC	(4) PART NUMBER	(5) DESCRIPTION AND USABLE ON CODES(UOC)	(6) QTY
				GROUP 01 POWER UNIT	
				FIG. 36 MANIFOLD ASSEMBLY	
	XCOOO	11083	9N3610	..MANIFOLD, INTAKE	1
1	PAOZZ	11083	3B1915	...BOLT	8
2	PAOZZ	11083	5M2894	...WASHER, FLAT	8
3	PAOZZ	11083	7C0939	...GASKET	2
4	XDOZZ	11083	5M6213	...PLUG, PIPE	1
5	XDOZZ	11083	5M6214	...PLUG, PIPE	1
6	XDOZZ	11083	1B5174	...PLUG, PIPE	1
7	XDOZZ	11083	8N1298	...PIPE, INTAKE	1

END OF FIGURE

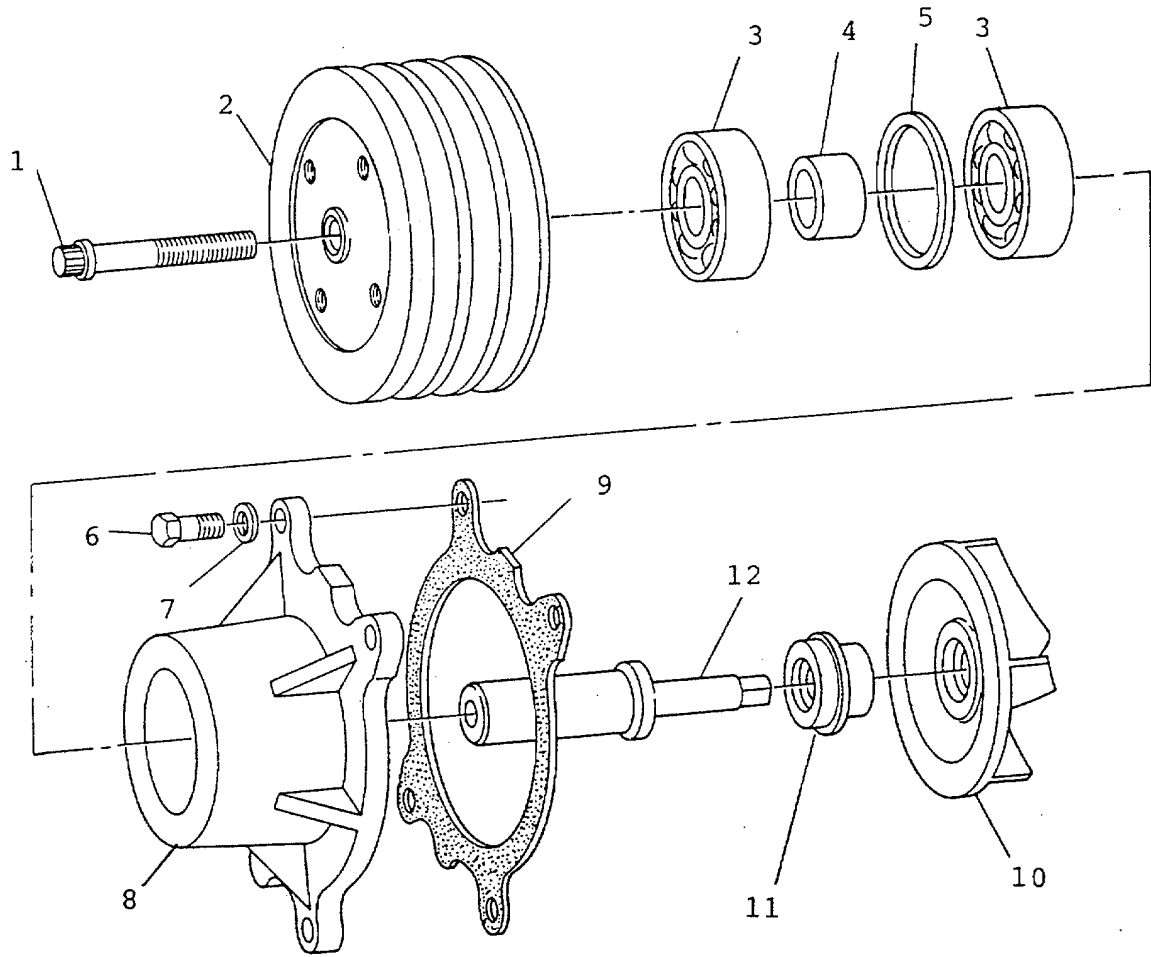

Figure 37. Water Pump Assembly

SECTION II

TM 5-2010-205-24P

(1) ITEM NO	(2) SMR CODE	(3) CAGEC	(4) PART NUMBER	(5) DESCRIPTION AND USABLE ON CODES(UOC)	(6) QTY
GROUP 01 POWER UNIT					
FIG. 37 WATER PUMP ASSEMBLY					
1	PBOOO XDOZZ	11083 11083	9N6147 5P9681	..PUMP, COOLING SYSTEM..... ...BOLT, MACHINE PART OF KIT P/N..... 6V6894.....	1 1 1
2	P80ZZ	11083	9N3899	...PULLEY, GROOVE.....	1
3	PAOZZ	11083	5P7807	...BEARING, BALL, ANNULA ANNULAR PART OF KIT P/N 6V6894	2
4	XDOZZ	11083	9N3079	...SPACER, SLEEVE PART OF KIT P, N..... 6V6894.....	1
5	PAOZZ	11083	1L4775	...RING, RETAINING PART OF KIT P/N 6V6894.....	1
6	PAOZZ	11083	IA2029	...BOLT, MACHINE	4
7	PAOZZ	11083	5M2894	...WASHER, FLAT	4
8	XDOZZ	11083	9N3076	...HOUSING, LIQUID PUMP	1
9	PAOZZ	11083	9N0137	...GASKET PART OF KIT P/N 6V6894.....	1
10	PAFZZ	11083	2W3535	...IMPELLER J PUMP, CENTR CENTRIFUGAL.....	1
11	PAOZZ	11083	2W0712	...SEAL, ASSEMBLY PART OF KIT P'N..... 6V6894.....	1
12	XDOZZ	59556	K-500-EN-0255	...SHAFT, WATER PUMP PART OF KIT P, N..... 6V6894.....	1
	PAOZZ	11083	6V6894	...PARTS KIT.ENGINE WA WATER PUMP BEARING, BALL, ANNULA (2) 37-3 BOLT, MACHINE (1) 37-1 GASKET (1) 37-9 RING, RETAINING (1) 37-5 SEAL, ASSEMBLY (1) 37-11 SHAFT, WATER PUMP (1) 37-12 SPACER, SLEEVE (1) 37-4	1

END OF FIGURE '

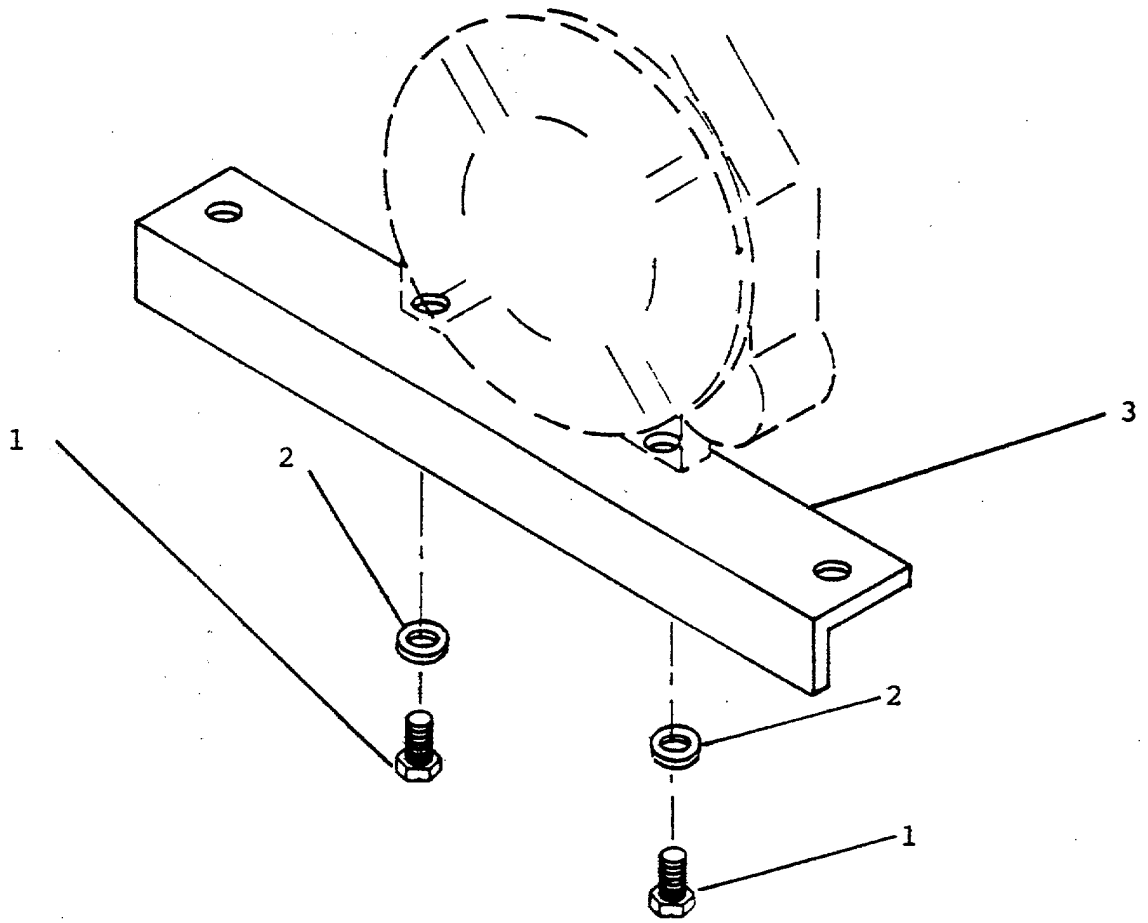

Figure 38. Engine Support Assembly

SECTION II

TM 5-2010-205-24P

(1) ITEM NO	(2) SMR CODE	(3) CAGEC	(4) PART NUMBER	(5) DESCRIPTION AND USABLE ON CODES (UOC) GROUP 01 POWER UNIT	(6) QTY
-------------------	--------------------	--------------	-----------------------	---	------------

FIG. 38 ENGINE SUPPORT ASSEMBLY

	XCFZZ	11083	9N137	..SUPPORT ASSEMBLY MOUNT	1
1	PAFZZ	11083	1D4566	...BOLT, MACHINE	4
2	XDFZZ	11083	3H7654	...WASHER.FLAT	4
3	PBFZZ	11083	9N5799	...SUPPORT, ENGINE SUPP	1

END OF FIGURE

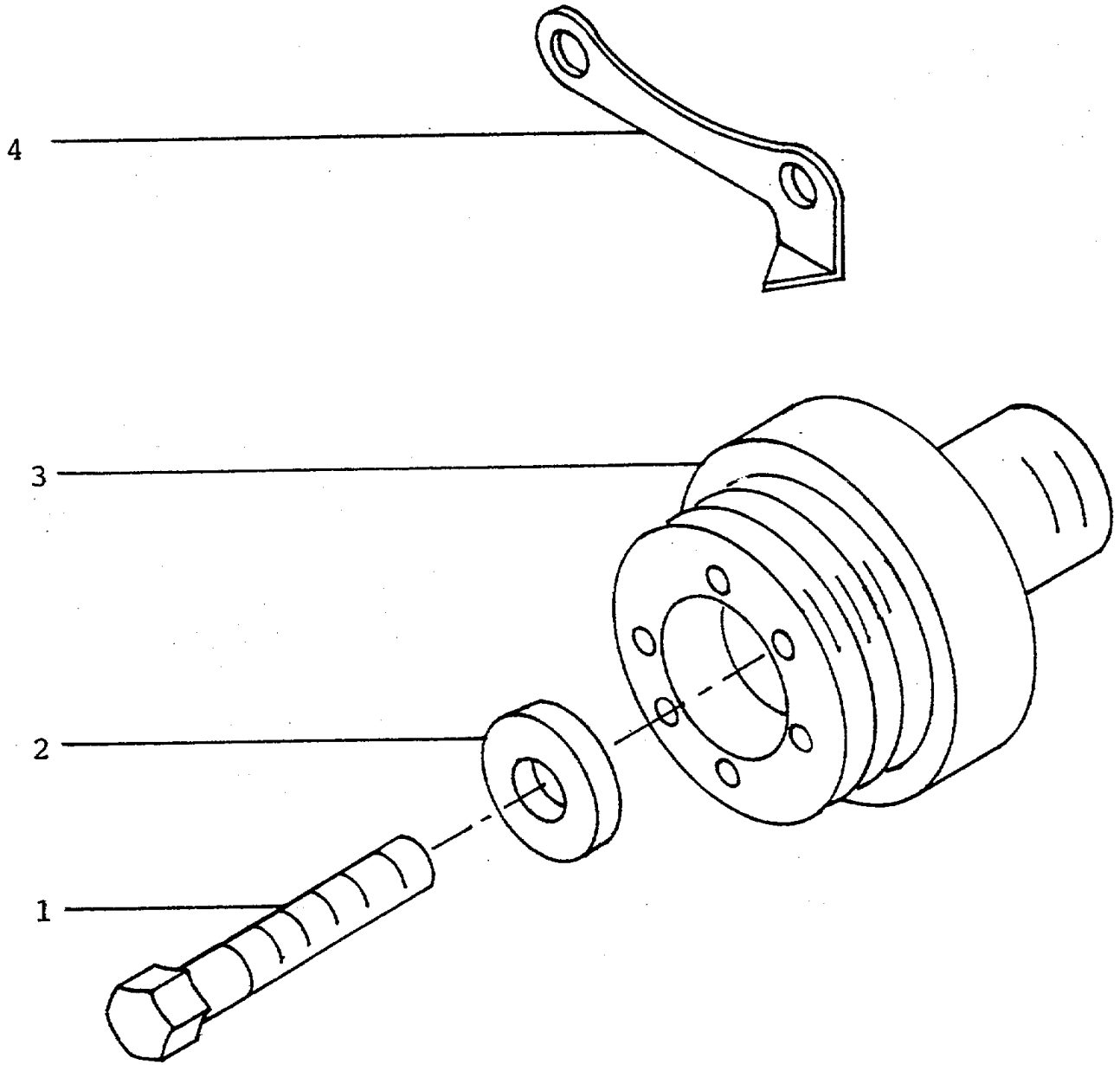

Figure 39. PULLEY AND DAMPER ASSEMBLY

SECTION II

TM 5-2010-205-24P

(1) ITEM NO	(2) SMR CODE	(3) CAGEC	(4) PART NUMBER	(5) DESCRIPTION AND USABLE ON CODES (UOC) GROUP 01 POWER UNIT FIG. 39 PULLEY AND DAMPER ASSEMBLY	(6) QTY
	XCOOO	11083	9N5590	..DAMPER, VIBRATION	1
1	PBOZZ	11083	9S1368	...SCREW, CAP, HEXAGON H	1
2	PBOZZ	11083	9N0288	...WASHER, FLAT	1
3	PBOZZ	11083	7C8118	...DAMPER, VIBRATION	1
4	PBOZZ	11083	9N0293	...POINTER, TIMING, ENGI	1

END OF FIGURE

$\frac{4}{5+6}$

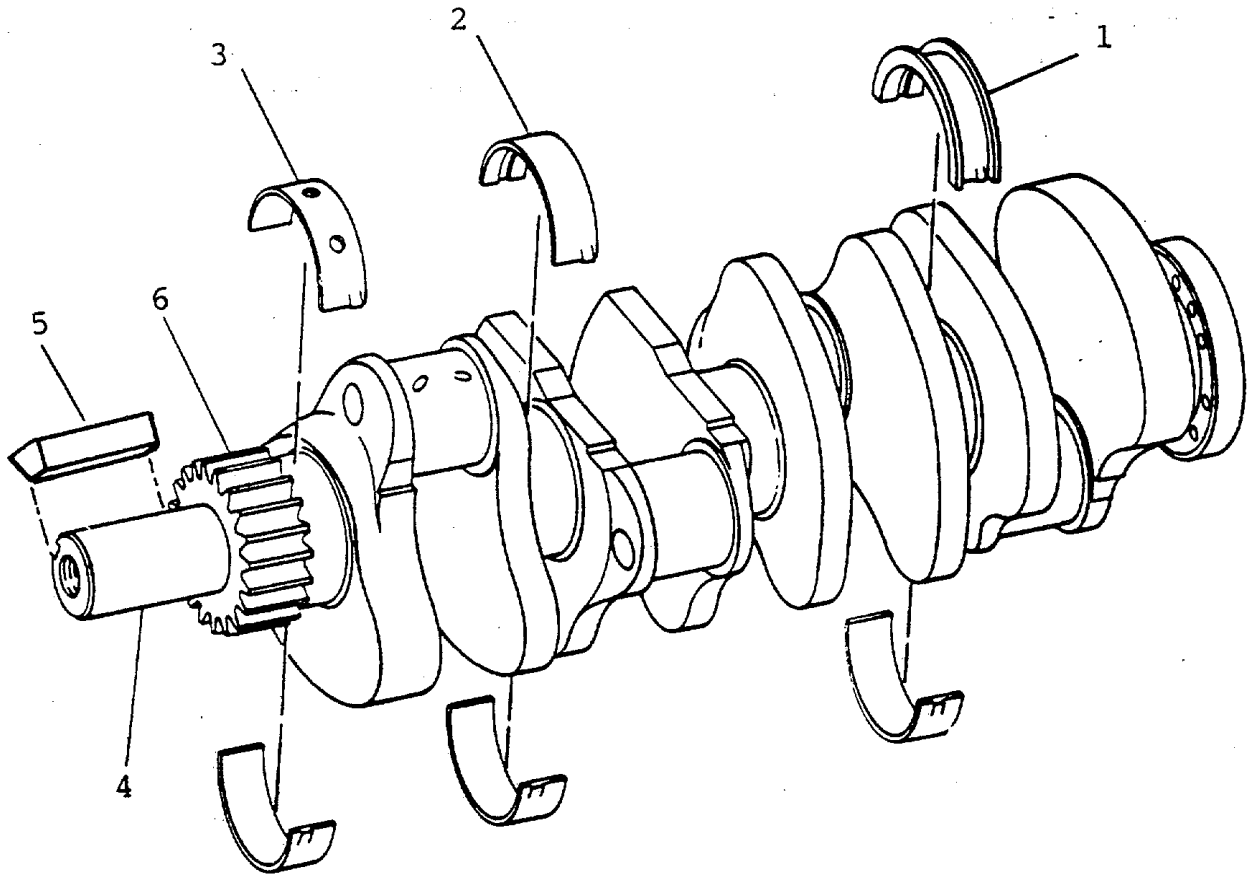

Figure 40. CRANKSHAFT ASSEMBLY

SECTION II

TM 5-2010-205-24P

(1) ITEM NO	(2) SMR CODE	(3) CAGEC	(4) PART NUMBER	(5) DESCRIPTION AND USABLE ON CODES (UOC) GROUP 01 POWER UNIT FIG. 40 CRANKSHAFT ASSEMBLY	(6) QTY
	XCHHH	11083	9N6222	..CRANKSHAFT, ENGINE	1
1	PBHZZ	11083	4W8091	...BEARING, SLEEVE THRUST.....	1
2	PBHZZ	11083	4W8092	...BEARING HALF, SLEEVE MAIN	3
3	PBHZZ	11083	4W8093	...BEARING, SLEEVE MAIN.....	1
4	XDHZZ	11083	9N6220	...CRANKSHAFT, ENGINE.....	1
5	PBOZZ	11083	9N6677KEY, MACHINE	1
6	PBHZZ	11083	7N6290GEAR, SPUR	1

END OF FIGURE

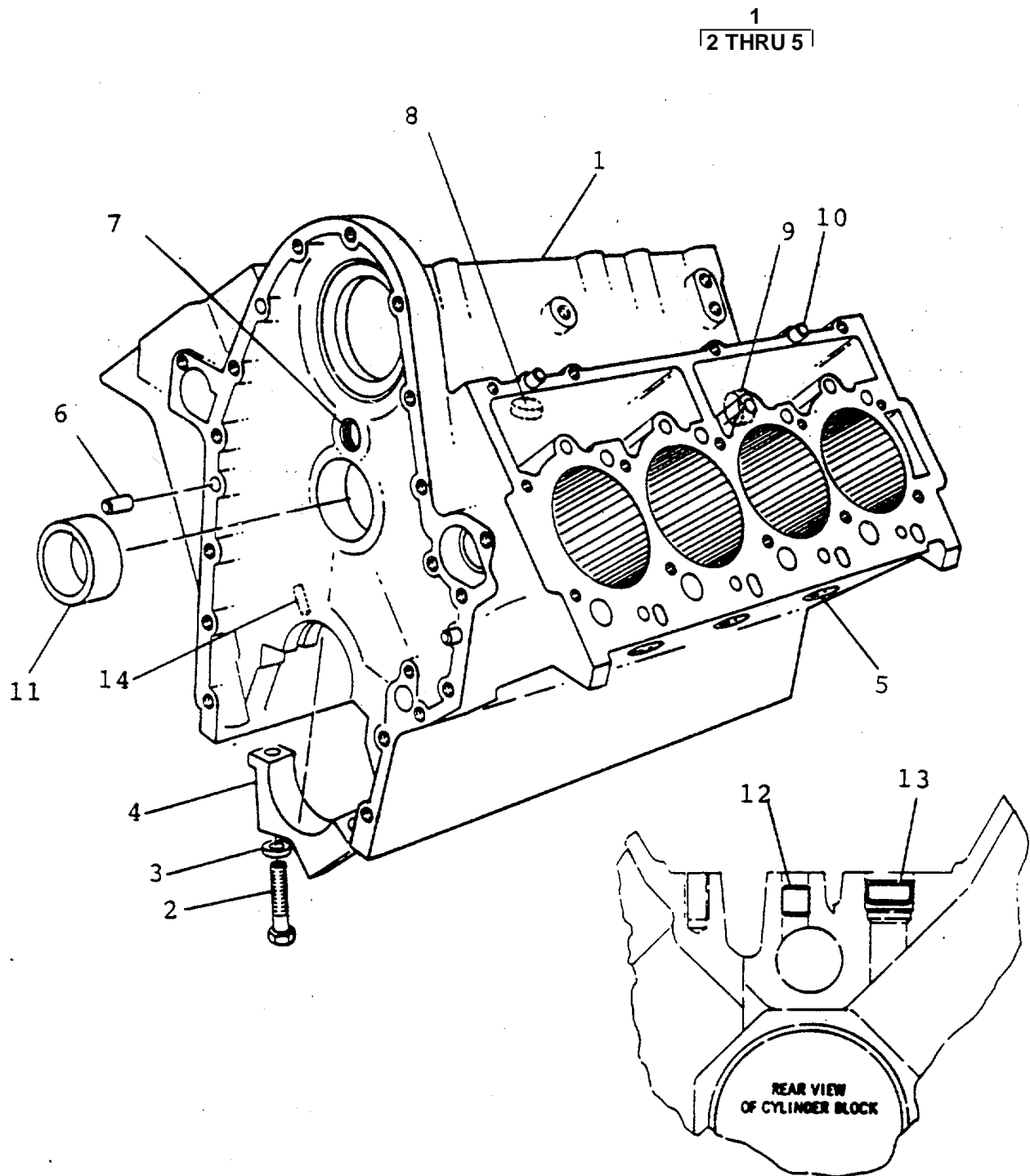

Figure 41. CYLINDER BLOCK ASSEMBLY

SECTION II

TM 5-2010-205-24P

(1) ITEM NO	(2) SMR CODE	(3) CAGEC	(4) PART NUMBER	(5) DESCRIPTION AND USABLE ON CODES (UOC) GROUP 01 POWER UNIT FIG. 41 CYLINDER BLOCK ASSEMBLY	(6) QTY
	XCHHH	11083	9N6356	..ENGINE BLOCK, DIESEL	1
1	XDHZZ	11083	2W8122	...ENGINE BLOCK, DIESEL	1
2	PAHZZ	11083	9L7831BOLT, MACHINE.....	10
3	PAHZZ	11083	9L9005WASHER, FLAT	1
4	XDHZZ	11083	9N3759CAP.....	5
5	PAFZZ	11083	3H5552PLUG	6
6	PBHZZ	11083	9N575	...PIN, DOWEL	1
7	PBHZZ	96906	MS16625-1100	...RING, RETAINING	1
8	XDHZZ	11083	9L6065	...COVER ASSEMBLY.....	1
9	XDHZZ	11083	2B0858	...PLUG, PIPE	1
10	PBFZZ	11083	9L8002	...PIN, HOLLOW	8
11	PBHZZ	11083	9N5246	...BEARING, SLEEVE.....	5
12	PAFZZ	11083	3B0623	...PLUG, EXPANSION.....	1
13	PAHZZ	11083	5B1866	...PLUG, EXPANSION.....	1
14	XDHZZ	11083	8M3023	...ORIFICE, PISTON, COOL.....	8

END OF FIGURE

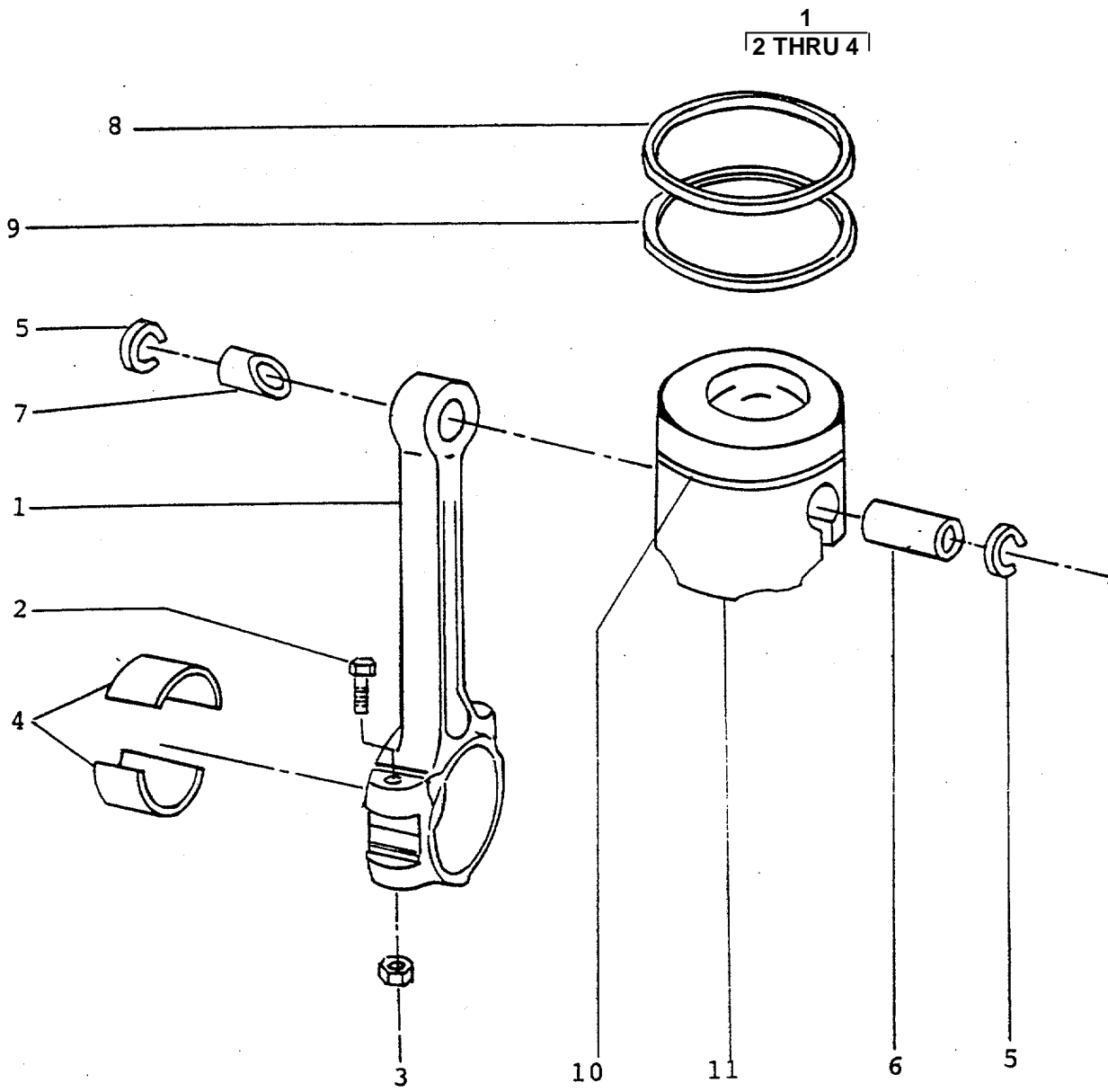

Figure 42. PISTON AND ROD ASSEMBLY

SECTION II

TM 5-2010-205-24P

(1) ITEM NO	(2) SMR CODE	(3) CAGEC	(4) PART NUMBER	(5) DESCRIPTION AND USABLE ON CODES (UOC) GROUP 01 POWER UNIT FIG. 42 PISTON AND ROD ASSEMBLY	(6) QTY
	XCHHH	11083	9N6435	..PISTON, INTERNAL.....	8
1	PAHZZ	11083	1W2258	...CONNECTING ROD, PIST	1
2	PAHZZ	11083	9N3832BOLT	2
3	PAHZZ	11083	9L7669NUT, PLAIN, SINGLE BA	2
4	PAHZZ	11083	4W8090BEARING HALF, SLEEVE	1
5	PAHZZ	11083	8N7294	...RETAINER, RING	2
6	PAHZZ	11083	7N9803	...PIN, PISTON	1
7	PAHZZ	11083	8N0701	...BEARING, SLEEVE	1
8	PAHZZ	11083	9L6233	...RING, PISTON	1
9	PAHZZ	11083	2W8045	...RING, PISTON	1
10	PAHZZ	11083	9N8003	...BAND RETAINING	1
11	PAHZZ	11083	9N5405	...PISTON, INTERNAL COM.....	1

END OF FIGURE

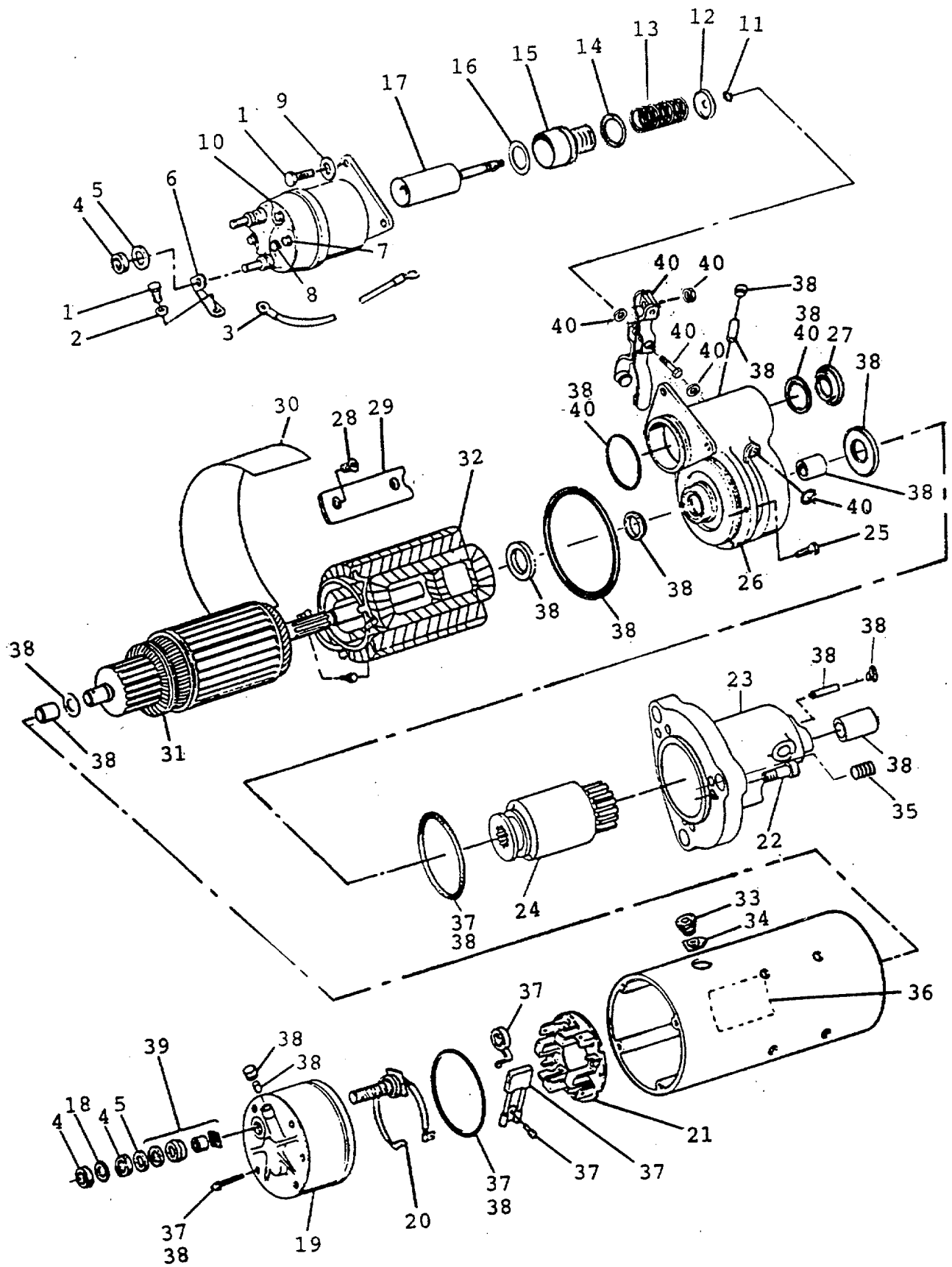

Figure 43. STARTER MOTOR ASSEMBLY

SECTION II

TM 5-2010-205-24P

(1) ITEM NO	(2) SMR CODE	(3) CAGEC	(4) PART NUMBER	(5) DESCRIPTION AND USABLE ON CODES (UOC) GROUP 01 POWER UNIT FIG. 43 STARTER MOTOR ASSEMBLY	(6) QTY
	PAOFF	11083	3T2657	..STARTER, ENGINE, ELEC	1
1	PAFZZ	11083	5S7349	...BOLT, MACHINE.....	4
2	PAFZZ	11083	7F4920	...WASHER, FLAT.....	1
3	PAFZZ	11083	3T3422	...LEAD, ELECTRICAL	1
4	PAFZZ	11083	3H3680	...NUT, PLAIN, HEXAGON	3
5	PAFZZ	11083	4B4280	...WASHER, FLAT	3
6	PBFZZ	11083	7T3271	...CONTACT, ELECTRICAL	1
7	PAFZZ	11083	6V8378	...NUT, PLAIN, HEXAGON	1
8	PAFZO	96906	MS35333-39	...WASHER, LOCK.....	1
9	PAFZZ	04998	WA1248	...WASHER, FLAT.....	3
10	PAFZZ	11083	8T8822	...SOLENOID, ELECTRICAL	1
11	PAFZZ	96906	MS16624-1037	...RING, RETAINING.....	1
12	PBFZZ	11083	4M1827	...RETAINER, HELICAL CO	1
13	PBFZZ	10988	A41242	...SPRING, HELICAL, COMP	1
14	PBFZZ	11083	4M1828	...RETAINER, HELICAL CO	1
15	PBFZZ	11083	7T3269	...BOOT, DUST	1
16	PAFZZ	11083	369821	...WASHER	1
17	PBFZZ	11083	7T3270	...PLUNGER, SOLENOID.....	1
18	PAFZZ	11083	9B0453	...WASHER, LOCK.....	1
19	XDFZZ	11083	7T3279	...HOUSING, ELECTRICAL.....	1
20	PBFZZ	11083	8T8566	...TERMINAL SET, QUICK	1
21	PBFZZ	11083	8T8570	...HOLDER ASSEMBLY, ELE	1
22	PAFZZ	11083	7M336	...SCREW	6
23	XDFZZ	11083	7T3973	...HOUSING, MECHANICAL.....	1
24	PAFZZ	11083	6N3827	...DRIVE, ENGINE, ELECTR ELECTRICAL	1
				STARTER	
25	PAFZZ	11083	369823	...BOLT.....	5
26	PBFZZ	11083	7T3974	...HOUSING, MECHANICAL.....	1
27	PBFZZ	34623	118906	...PLUG, MACHINE THREAD.....	1
28	PAFZZ	23382	10A1913960	...SCREW, MACHINE.....	8
29	PBFZZ	11083	8H1141	...SHOE	4
30	PBFZZ	11083	7T3454	...INSULATOR PLATE.....	1
31	PBFZZ	11083	7T3275	...ARMATURE, MOTOR	1
32	PBFZZ	11083	8T8568	...COIL, ELECTRICAL	1
33	PBFZZ	11083	7T3451	...INSULATOR, FEEDTHRU.....	1
34	PBFZZ	11083	8T8569	...INSULATOR, FEEDTHRU.....	1
35	XDFZZ	11083	3T3434	...INSERT, ELECTRICAL	6
36	XDFZZ	11083	8C4171	...PLATE.....	1
37	PAFZZ	11083	8T9885	...BRUSH SET.....	1
38	XDOZZ	16764	1989497	...PARTS KIT, ELECTRIC BUSHING	1
39	PBFZZ	11083	8T9884	...PARTS KIT, ELECTRIC INSULATOR	1
40	XDOZZ	16764	1989498	...PARTS KIT, ELECTRIC LEVER	1

END OF FIGURE

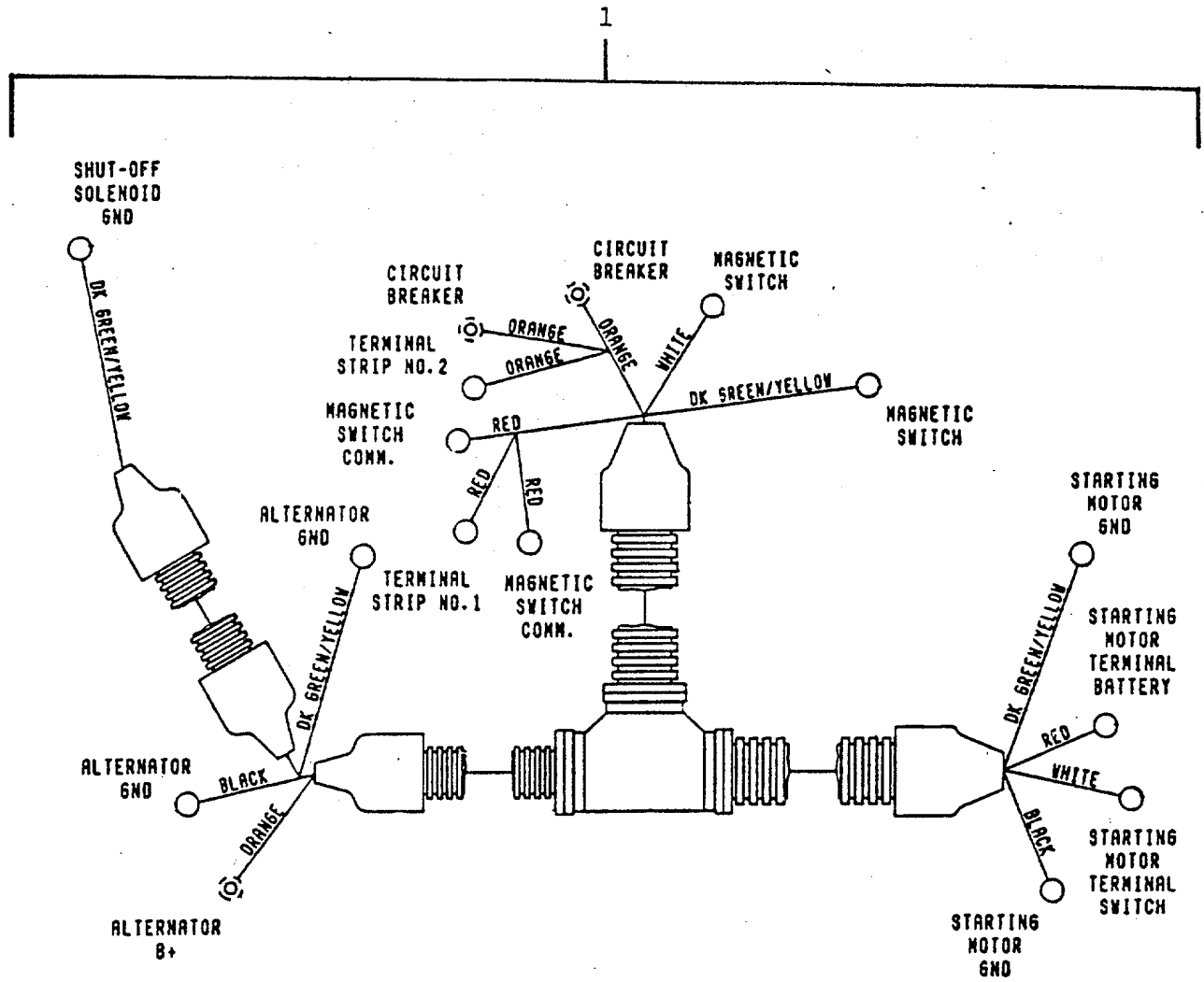

Figure 44. WIRING ASSEMBLY

SECTION II

TM 5-2010-205-24P

(1) ITEM NO	(2) SMR CODE	(3) CAGEC	(4) PART NUMBER	(5) DESCRIPTION AND USABLE ON CODES (UOC) GROUP 01 POWER UNIT FIG. 44 WIRING ASSEMBLY	(6) QTY
-------------------	--------------------	--------------	-----------------------	--	------------

1	PBOZZ	ONVV3	4W3200	.WIRING HARNESS.....	1
---	-------	-------	--------	----------------------	---

END OF FIGURE

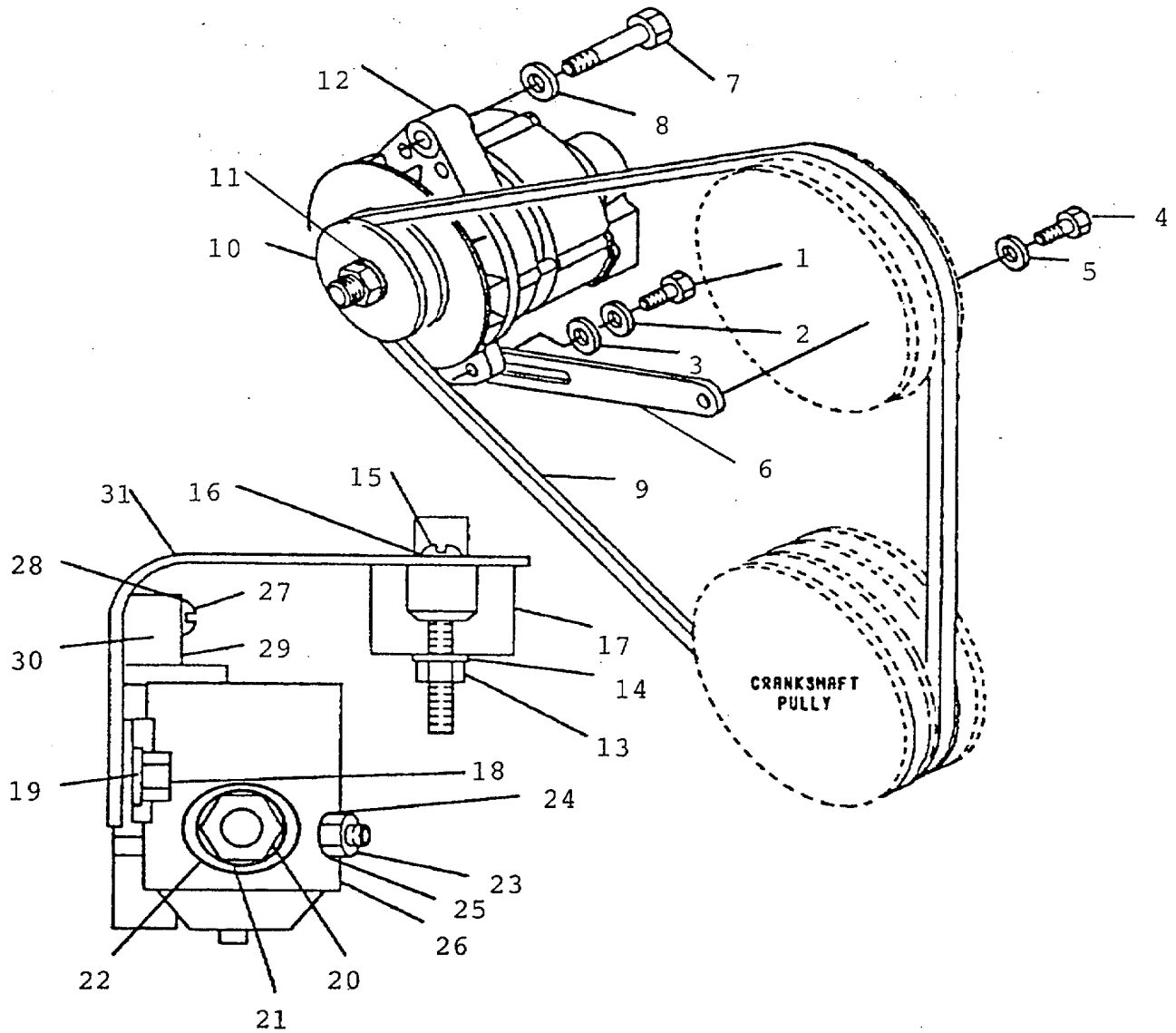

Figure 45. ALTERNATOR ASSEMBLY

SECTION II

TM 5-2010-205-24P

(1) ITEM NO	(2) SMR CODE	(3) CAGEC	(4) PART NUMBER	(5) DESCRIPTION AND USABLE ON CODES (UOC) GROUP 01 POWER UNIT FIG. 45 ALTERNATOR ASSEMBLY	(6) QTY
	XCOZZ	11083	2W3863	...GENERATOR ASSEMBLY	1
1	PAFZZ	11083	0S1618	...BOLT, MACHINE	1
2	PAFZZ	11083	SF4768	...WASHER, FLAT	1
3	XDOZZ	11083	9M1974	...WASHER, FLAT	1
4	PBOZZ	11083	S1594	...BOLT, MACHINE	1
5	XDFZZ	11083	SM2894	...WASHER, FLAT	1
6	XDOZZ	11083	9L1889	...ARM, ADJUSTING, BELT	1
7	PAFZZ	11083	2B0947	...BOLT, MACHINE	1
8	PAOZZ	11083	5P8245	...WASHER, FLAT	1
9	XDOZZ	07866	1026	...BELT, V	1
10	XDOZZ	11083	8L3523	...PULLEY, GROOVE	1
11	XDOZO	96906	MS35756-8	...KEY, WOODRUFF	1
12	PBOZZ	11083	6T1396	...GENERATOR, DIRECT CURRENT	1
13	PBOZZ	11083	6V8378	...NUT, PLAIN, HEXAGON	2
14	PBOZO	96906	MS35333-39	...WASHER, LOCK	2
15	PBOZZ	11083	3K8106	...SCREW, CAP, HEXAGON H.....	2
16	PBOZZ	11083	4B4863	...WASHER, FLAT	2
17	PBOZZ	11083	9S0173	...CIRCUIT BREAKER	1
18	PBOZZ	96906	MS90728-3	...SCREW, CAP, HEXAGON H.....	2
19	PAOZZ	11083	5P0537	...WASHER.....	2
20	PBOZZ	96906	MS35691-13	...NUT, PLAIN, HEXAGON	2
21	PBOZZ	11083	3L6789	...WASHER, LOCK	2
22	PBOZO	96906	MS35333-41	...WASHER, LOCK	2
23	PBOZZ	11568	M925A	...NUT, PLAIN, HEXAGON	4
24	PBOZZ	11083	3B4501	...WASHER, LOCK	2
25	PBOZZ	11083	1H4393	...WASHER, LOCK	2
26	PBOZZ	11083	302266	...SWITCH, ELECTRICAL.....	4
27	PAOZZ	11083	5M6668	...SCREW, MACHINE	2
28	PBOZZ	96906	MS35333-35	...WASHER, LOCK	2
29	XDOZZ	11083	3N1140	...TERMINAL BOARD.....	4
30	XDOZZ	11083	3N1234	...STRIP, MARKER.....	4
31	XDOZZ	11083	8N6792	...BRACKET, ANGLE.....	1

END OF FIGURE

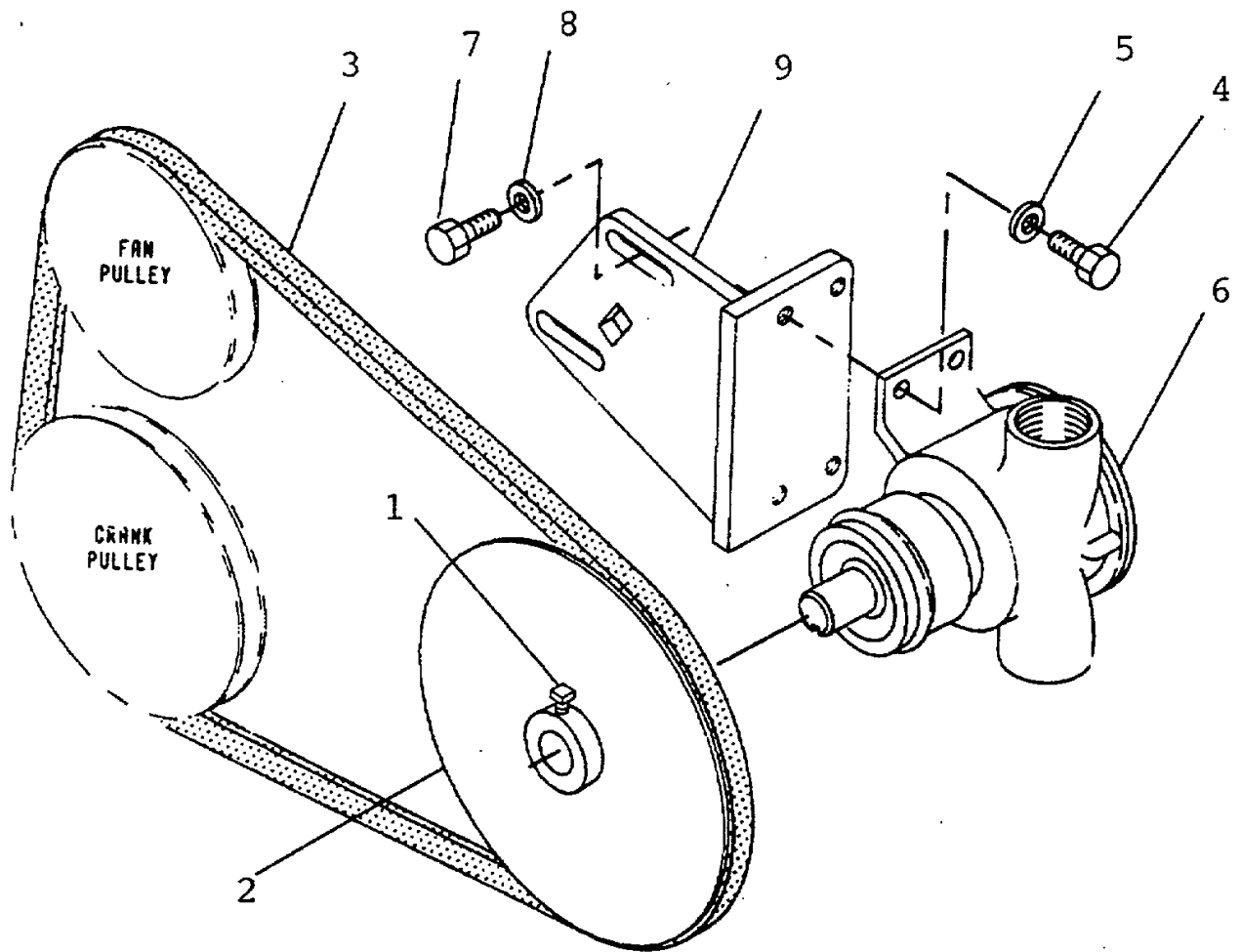

Figure 46. AUXILIARY PUMP ASSEMBLY

SECTION II

TM 5-2010-205-24P

(1) ITEM NO	(2) SMR CODE	(3) CAGEC	(4) PART NUMBER	(5) DESCRIPTION AND USABLE ON CODES (UOC) GROUP 01 POWER UNIT FIG. 46 AUXILIARY PUMP ASSEMBLY	(6) QTY
	XCOOO	11083	2W9142	..PUMP, ASSEMBLY	1
1	XDOZZ	11083	4B3570	...SETSCREW	1
2	XDOOO	11083	2W4874	...PULLEY, GROOVE STARTER ROPE	1
3	XDOZZ	07866	1026	...BELT, V	1
4	PAOZZ	11083	S1594	...BOLT, MACHINE	1
5	PAOZZ	11083	5M2894	...WASHER, FLAT	1
6	XDOOO	11083	1W9046	...PUMP, CENTRIFUGAL RAW WATER	1
7	PAOZZ	63005	427564	...BOLT, MACHINE	3
8	PAOZZ	11083	2S932	...WASHER, FLAT	4
9	PBOZZ	11083	7W9952	...BRACKET, DOUBLE	1

END OF FIGURE

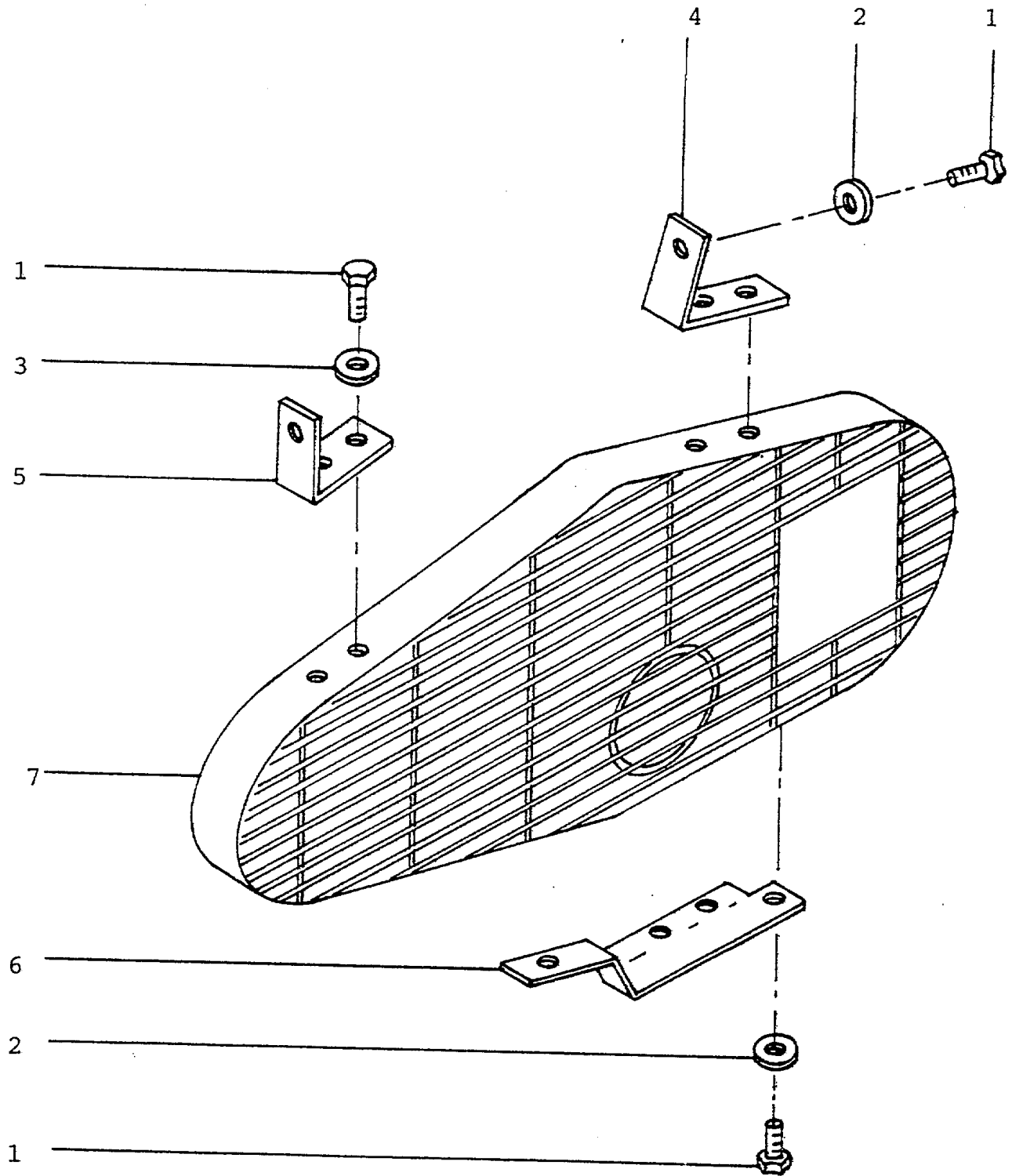

Figure 47. GUARD ASSEMBLY

SECTION II

TM 5-2010-205-24P

(1) ITEM NO	(2) SMR CODE	(3) CAGEC	(4) PART NUMBER	(5) DESCRIPTION AND USABLE ON CODES (UOC) GROUP 01 POWER UNIT FIG. 47 GUARD ASSEMBLY	(6) QTY
	XCOZZ	11083	2W9559	..GUARD ASSEMBLY.....	1
1	PBOZZ	11083	0S0509	...SCREW, CAP, HEXAGON H	8
2	PBOZZ	11083	8M7145	...WASHER, FLAT	4
3	PBOZZ	11083	5M2894	...WASHER, FLAT	4
4	PBOZZ	11083	4W3173	...BRACKET, ANGLE	1
5	PBOZZ	11083	4W3174	...BRACKET, ANGLE	1
6	PBOZZ	11083	4W3172	...BRACKET, ANGLE	1
7	PBOZZ	11083	4W3171	...GUARD, ENGINE	1

END OF FIGURE

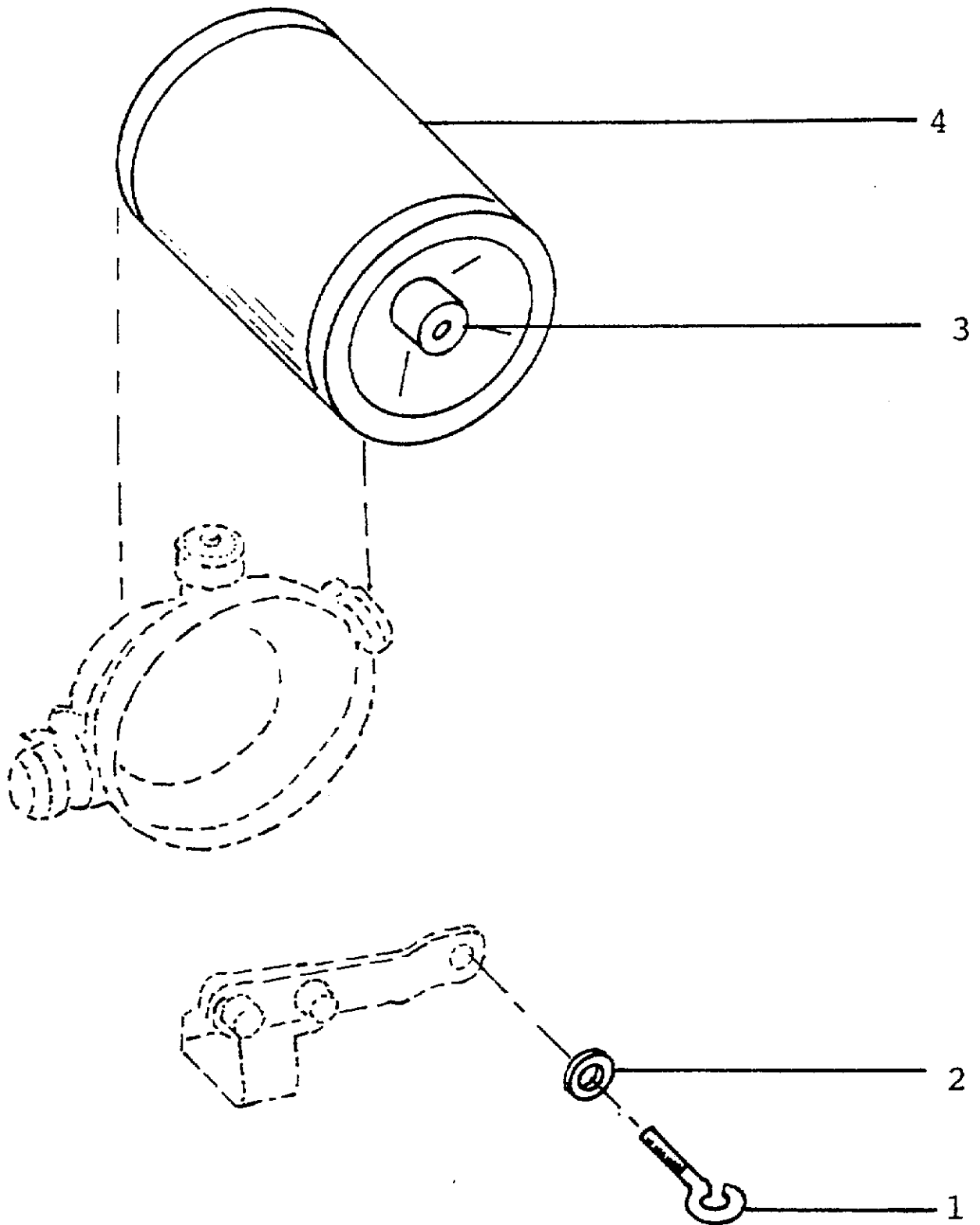

Figure 48. AIR CLEANER ASSEMBLY

SECTION II

TM 5-2010-205-24P

(1) ITEM NO	(2) SMR CODE	(3) CAGEC	(4) PART NUMBER	(5) DESCRIPTION AND USABLE ON CODES (UOC) GROUP 01 POWER UNIT FIG. 48 AIR CLEANER ASSEMBLY	(6) QTY
	XCOZZ	11083	7W5094	..AIR CLEANER, INTAKE	1
1	PAOZZ	64104	21372	...BOLT, MACHINE	18
2	PAOZZ	11083	5M2894	...WASHER, FLAT	2
3	PAOZZ	11083	1S7104	...PACKING, PREFORMED.....	1
4	PAOZZ	11083	7W5040	...AIR CLEANER, INTAKE	1

END OF FIGURE

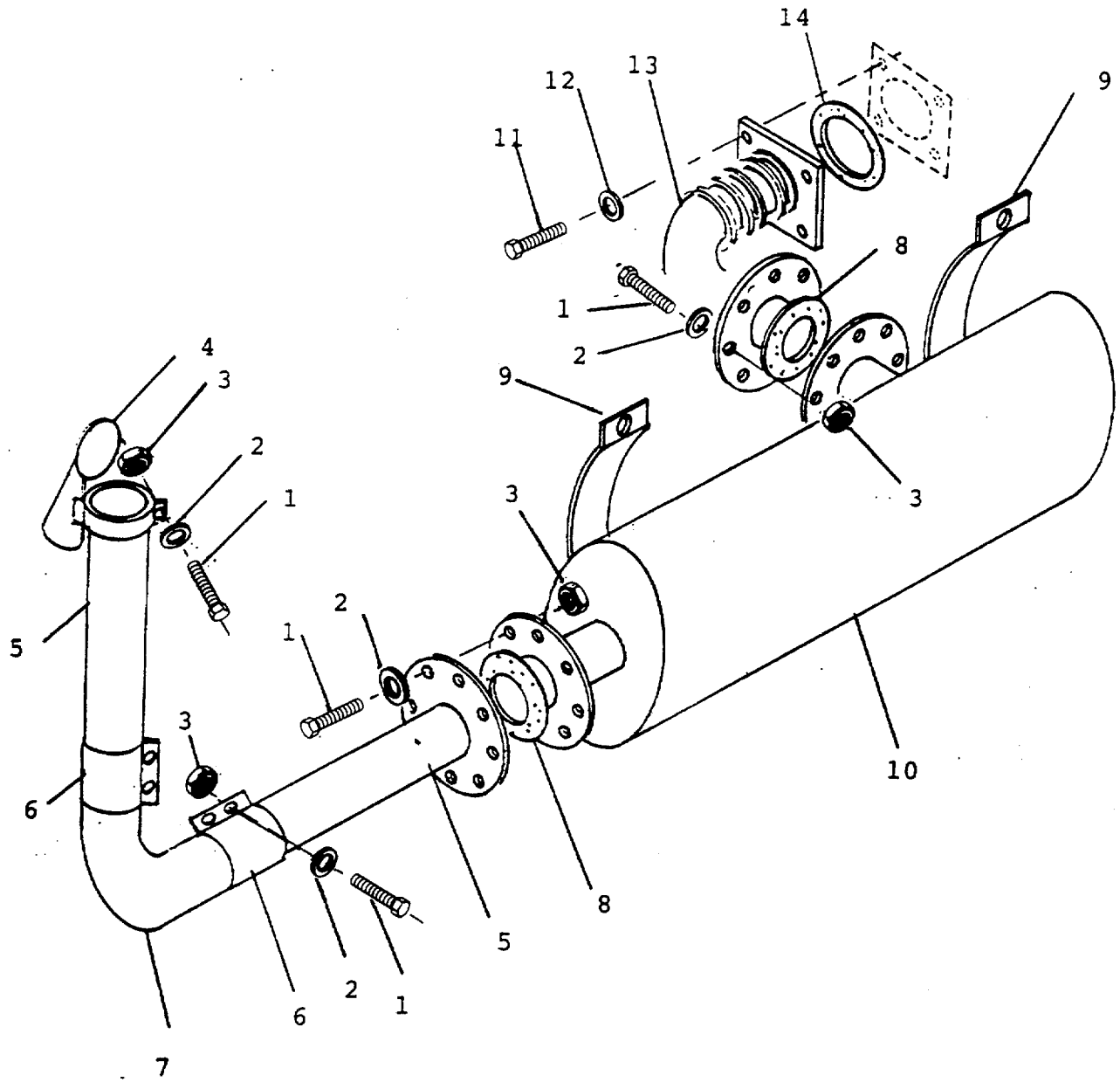

Figure 49. MUFFLER AND PIPE ASSEMBLY

SECTION II

TM 5-2010-205-24P

(1) ITEM NO	(2) SMR CODE	(3) CAGEC	(4) PART NUMBER	(5) DESCRIPTION AND USABLE ON CODES (UOC) GROUP 01 POWER UNIT FIG. 49 MUFFLER AND PIPE ASSEMBLY	(6) QTY
	XCOOO	65848	TMOT-2	..EXHAUST SYSTEM.....	1
1	PAOZZ	96906	MS90728-162	...SCREW, CAP, HEXAGON H.....	16
2	PAOZZ	65848	P07020	...WASHER, LOCK.....	16
3	PAOZZ	96906	MS25082-10	...NUT, PLAIN, HEXAGON	16
4	PAOZZ	18265	17405	...CAP ASSEMBLY, PROTECTIVE,	1
				MUFFLER-EXHAUST PIPE.....	
5	PBOZZ	65848	P12030	...TUBE, METALLIC	2
6	PB0ZZ	65848	P10156	...ADAPTER, EXHAUST	1
7	PAOZZ	65848	P10155	...ELBOW, PIPE TO TUBE.....	1
8	PAOZZ	65848	P05001	...GASKET.....	1
9	PBOZZ	18265	GT#30-1015	...STRAP RETAINING	2
10	PAOZZ	18265	DCU-04-0410	...MUFFLER, EXHAUST	1
11	PAOZZ	96906	MS90728-60	...SCREW, CAP, HEXAGON H.....	4
12	PAOZZ	96906	MS35338-46	...WASHER, LOCK.....	4
13	PAOZZ	65848	C100453	...ELBOW, TUBE.....	1
14	PAOZZ	65848	P05049	...GASKET.....	2

END OF FIGURE

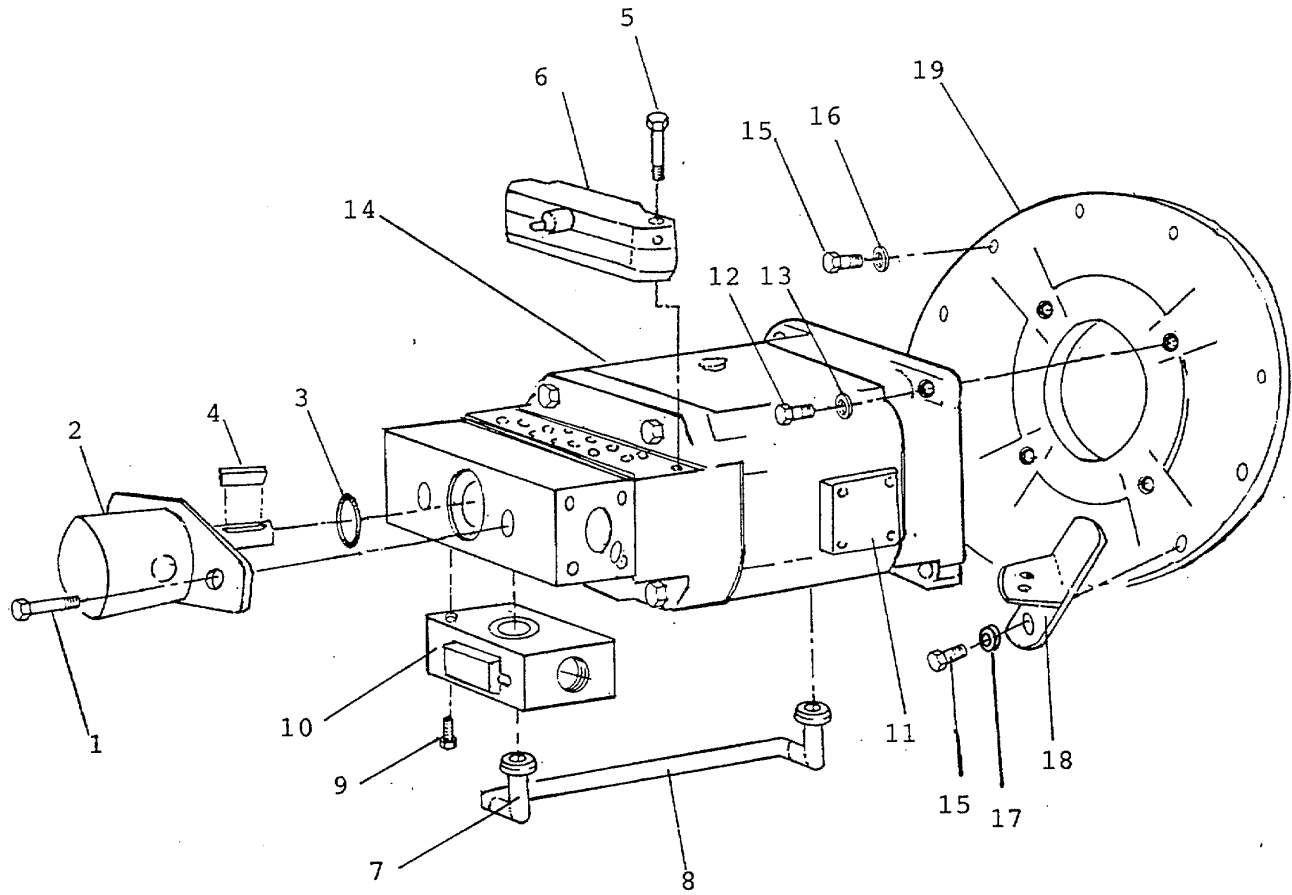

Figure 50. HYDRAULIC PUMP ASSEMBLY

SECTION II

TM 5-2010-205-24P

(1) ITEM NO	(2) SMR CODE	(3) CAGEC	(4) PART NUMBER	(5) DESCRIPTION AND USABLE ON CODES (UOC) GROUP 01 POWER UNIT FIG. 50 HYDRAULIC PUMP ASSEMBLY	(6) QTY
	XDFFF	65848	TMOT-3	..POWER ASSEMBLY, HYDRAULIC	1
1	PAFZZ	96906	MS90728-60	..SCREW, CAP, HEXAGON H	10
2	PBFZZ	14120	TKP4-26-14.3DSC0 6	..PUMP, ROTARY.....	1
3	PBFZZ	16954	691-00916	..PACKING, PREFORMED	2
4	XDOZZ	16954	TKP 4-26-9	..KEY, MACHINE	1
5	PAFZZ	16954	306-40189	..SCREW CAP HEXAGON H	4
6	PBFZZ	16954	S23-11425-ND	..VALVE, REGULATING FL	1
7	XDFZZ	16954	492-15265	..ADAPTER, CONNECTOR	2
8	XDFZZ	16954	033-71609-B	..TUBE, METALLIC	1
9	PAFZZ	16954	359-15220	..SCREW, MACHINE	3
10	PBFZZ	16954	S23-11513-C	..VALVE, SHUTTLE	1
11	PBFZZ	16954	S13-42064-C	..COVER HYDRAULIC	1
12	PAFZZ	96906	MS90728-189	..SCREW, CAP, HEXAGON H	4
13	PAFZZ	65848	P07013	..WASHER, LOCK	4
14	PBFFZ	16954	P11P-1R14-4A2-A- M2-04280	..PUMPING UNIT HYDRAULIC, POWER..... DRIVEN	1
15	PAFZZ	96906	MS90728-58	..SCREW, CAP, HEXAGON H	8
16	PAFZZ	96906	MS35338-46	..WASHER, LOCK	8
17	PAFZZ	65848	P07013	..WASHER, LOCK	2
18	XDFZZ	65848	C100450	..BRACKET, ANGLE	1
19	PBFZZ	16412	DP01-2-11-E4	..PUMP DRIVE	1

END OF FIGURE

50-1

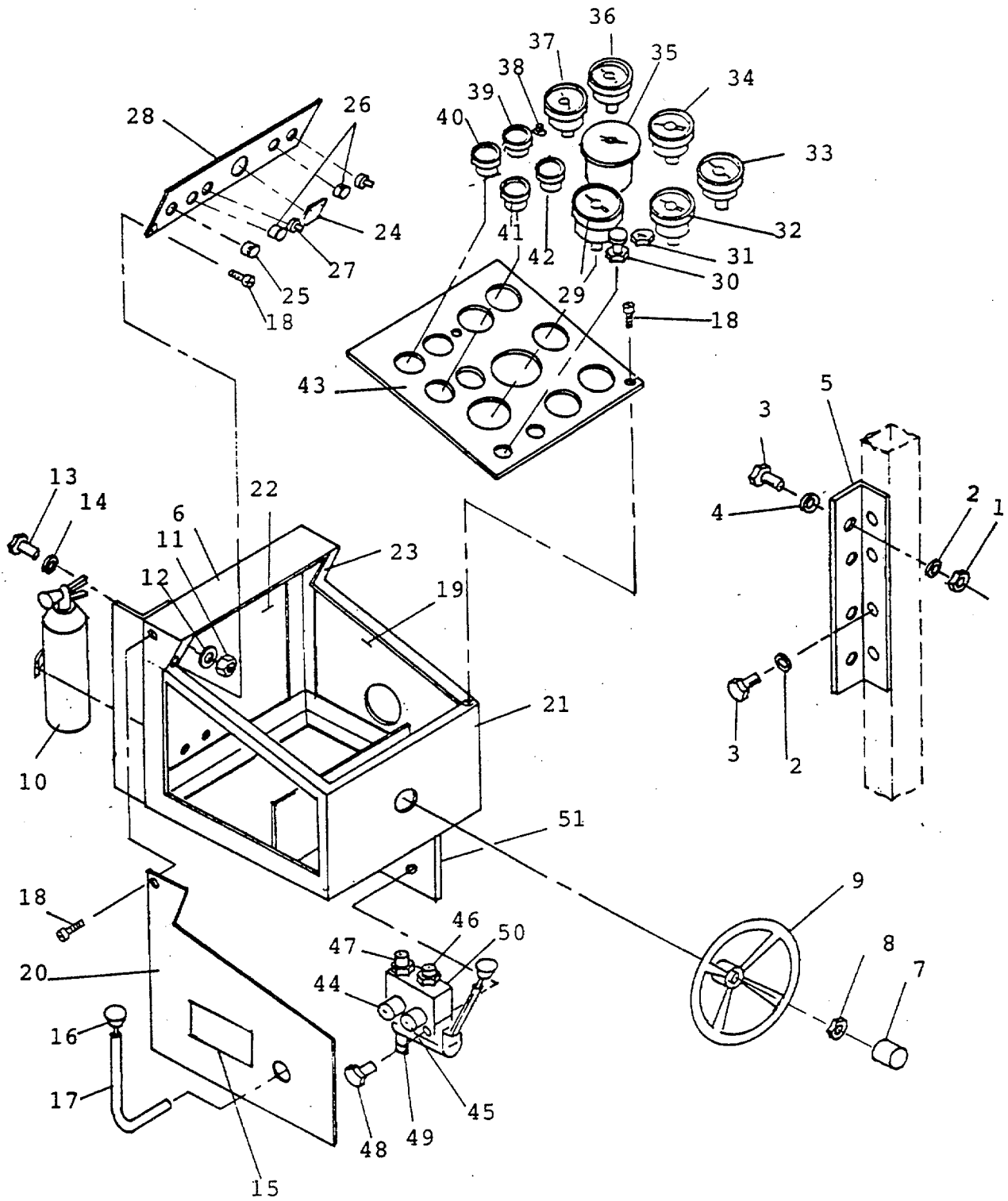

Figure 51. CONTROL PANEL ASSEMBLY
(SHEET 1 OF 2)

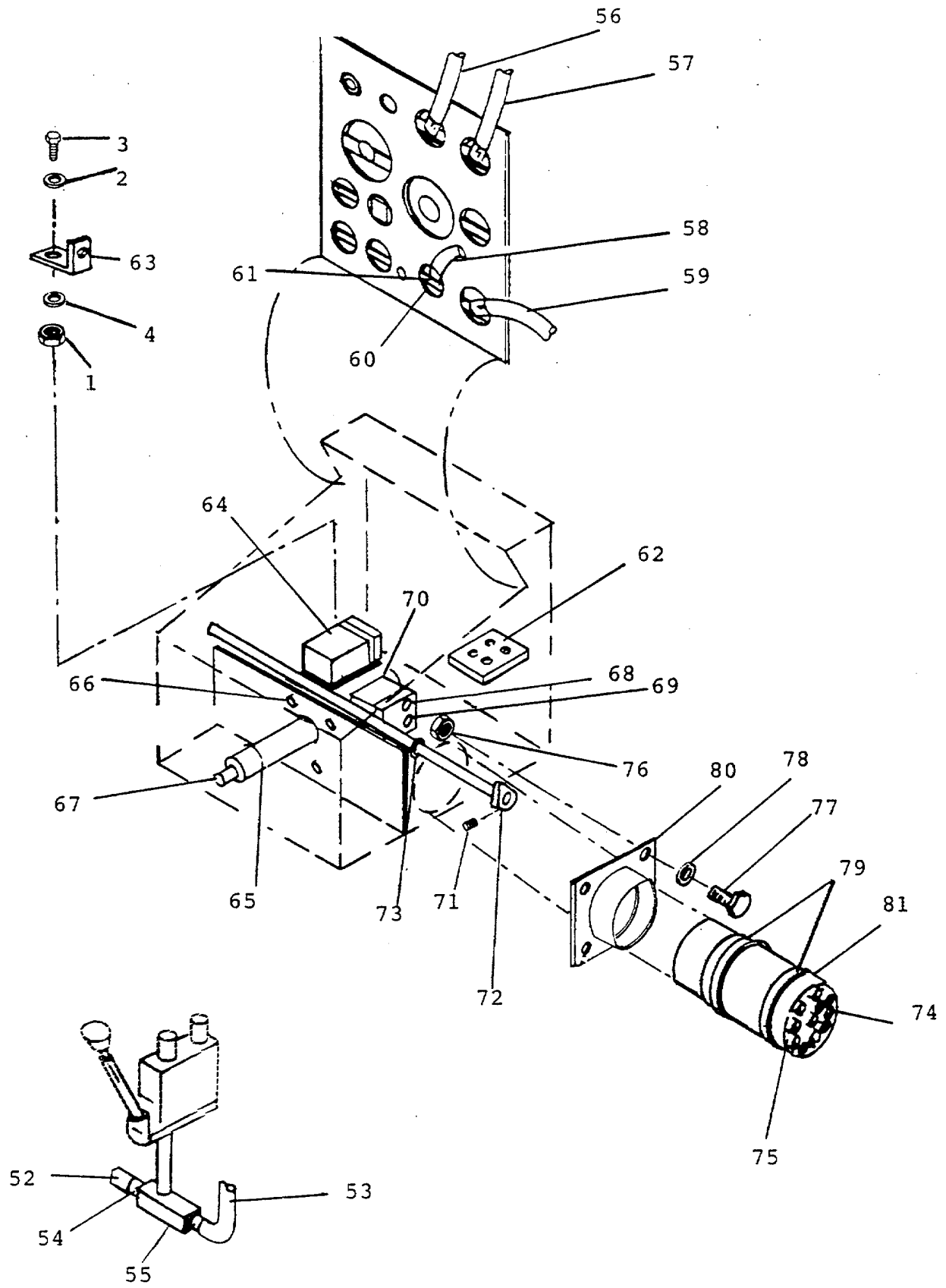

Figure 51. CONTROL PANEL ASSEMBLY
(SHEET 2 OF 2)

SECTION II

TM 5-2010-205-24P

(1) ITEM NO	(2) SMR CODE	(3) CAGEC	(4) PART NUMBER	(5) DESCRIPTION AND USABLE ON CODES (UOC) GROUP 01 POWER UNIT FIG. 51 CONTROL PANEL ASSEMBLY	(6) QTY
	XCFFF	65848	TMOT-4	.CONTROL STATION	1
1	PAFZZ	96906	MS25082-C2	..NUT, PLAIN, HEXAGON	8
2	PAFZZ	96906	MS35338-138	..WASHER, LOCK	8
3	PAFZZ	80205	NAS1100-E-08-10	..SCREW, MACHINE	8
4	PAFZZ	96906	MS51412-1	..WASHER, FLAT	4
5	XDFZZ	65848	B100445	..BRACKET, ANGLE	1
6	XDFFF	65848	D100423	..CONTROL PANEL	1
7	PBFZZ	96151	209-1005	...COVER, HORN BUTTON	1
8	PAFZZ	96151	21084-000	...NUT, PLAIN, HEXAGON	1
9	PBFZZ	61123	SW32166	...STEERING WHEEL	1
10	PAOZZ	65848	P01004	...EXTINGUISHER, FIRE CARBON DIOXIDE	1
11	PAFZZ	96906	MS25082-20	...NUT, PLAIN, HEXAGON	21
12	PAFZZ	96906	MS51412-7	...WASHER, FLAT	4
13	PAFZZ	96906	MS90728-60	...SCREW, CAP, HEXAGON H	18
14	PAFZZ	96906	MS35338-46	...WASHER, LOCK	25
15	XDFZZ	65848	C100456	...PLATE, NAME	1
16	PBFZZ	11083	7M706	...KNOB	1
17	PBFZZ	65848	B100431	...LEVER, MANUAL CONTRO	1
18	PAFZZ	80205	NAS1100-E-5-8	...SCREW, MACHINE	86
19	XDFZZ	65848	C100426	...INSIDE PANEL	1
20	XDFZZ	65848	C100427	...OUTSIDE PANEL	1
21	XDFZZ	65848	C100428	...FRONT PANEL	1
22	XDFZZ	65848	C100429	...REAR PANEL	1
23	XDFZZ	65848	P05041	...GASKET STRIP	1
24	PBFZZ	65848	P04208	...LIGHT, PANEL	1
25	PAOZF	81349	F02B32V20A	...FUSE, CARTRIDGE	3
26	PBFZZ	61123	1A17537	...FUSE HOLDER, EXTRACT	3
27	PBFZZ	61123	1S16970	...SWITCH, TOGGLE	2
28	PBFZZ	65848	C100457	...LIGHT PANEL	1
29	PBFZZ	70040	TH91	...TACHOMETER, MECHANIC MECHANICAL,..... FIXED MOUNTING	1
30	PBFZZ	65848	P01018	...SWITCH, LOCK IGNITION	1
31	PBFZZ	61123	1S16968	...IGNITION SWITCH	1
32	PBFZZ	65848	P03041	...GAGE, VACCUM DIAL IN	1
33	PBFZZ	65848	P03042	...GAGE, PRESSURE, DIAL	1
34	PBFZZ	65848	P03043	...GAGE, PRESSURE, DIAL	1
35	XDFZZ	65848	P04207	...INDICATOR, AZIMUTH	1
36	PBFZZ	65848	P03044	...GAGE, PRESSURE, DIAL	1
37	PBFZZ	65848	P03045	...GAGE, PRESSURE, DIAL	1
38	PBFZZ	57733	366-TJ	...ALARM-MONITOR	1
39	PBFZZ	61123	53215P	...THERMOMETER, SELF	1
40	PBFZZ	61123	53932P	...GAGE, PRESSURE, DIAL	1
41	PBFZZ	61123	53930P	...AMMETER	1
42	PBFZZ	61123	52435P025	...METER, TIME	1
43	PBFZZ	65848	D100458	...GAUGE PANEL	1
44	PAOZZ	30327	J4HU0810RC9008MC -90	...HOSE ASSEMBLY	1
45	PAOZZ	30327	J4HU0810RC9008MC	...HOSE ASSEMBLY	1

SECTION II

TM 5-2010-205-24P

(1) ITEM NO	(2) SMR CODE	(3) CAGEC	(4) PART NUMBER	(5) DESCRIPTION AND USABLE ON CODES (UOC)	(6) QTY
46	PAOZZ	30327	-120 J4HU0812RC08NJ90	...HOSE ASSEMBLY.....	1
47	PAOZZ	30327	T-9 E7HU1212RC12MC-1	...HOSE ASSEMBLY.....	1
48	PAFZZ	96906	MS3507-367	...SCREW, CAP, HEXAGON H.....	3
49	PAOZZ	30327	849-FS-08X12	...ELBOW, PIPE TO TUBE.....	1
50	PBFZZ	12335	RD516CA5A4F1	...VALVE, LINEAR DIRECT DIRECTIONAL.....	1
51	PBFZZ	65848	D100425	CONTROL.....	1
52	PAOZZ	30327	J4HU0810RC10NJ90	...FRAME.....	1
53	PAOZZ	30327	T-120 J4HU0406NJ06NJ90	...HOSE ASSEMBLY.....	1
54	XDOZZ	13174	883-FS-10X06	T-30 ...REDUCER, TUBE.....	1
55	XDOZZ	13174	871-FS-10	...TEE, TUBE.....	1
56	PAOZZ	30327	E7HU0406NJ02MB-1	...HOSE ASSEMBLY.....	1
57	PAOZZ	30327	32 E7HU0406NJ02MB-1	...HOSE ASSEMBLY.....	1
58	PAOZZ	30327	02 J4HU0406NJ04RA-1	...HOSE ASSEMBLY.....	1
59	PAOZZ	30327	32 E7HU0406NJ06RA-1	...HOSE ASSEMBLY.....	1
60	PBOZZ	01276	2022-4-65	...ADAPTER, STRAIGHT, PI.....	4
61	PAOZZ	96906	MS51521-A6Z	...ELBOW, TUBE.....	4
62	XDFZZ	65848	P05045	...FOAM, FILLER.....	1
63	XDFZZ	65848	B100449	...BRACKET, ANGLE.....	1
64	PBFZZ	65848	P04209	...INVERTER, POWER STAT.....	1
65	PBFZZ	65848	P05044	...GROMMET, NONMETALLIC.....	1
66	PAFZZ	96906	MS90728-62	...SCREW, CAP, HEXAGON H.....	4
67	XDFZZ	96151	204-1003	...COLUMN.....	1
68	PBFZZ	81343	8-8 070120C4	...ADAPTER, STRAIGHT.....	1
69	PBFZZ	96151	606-1213	...VALVE, SAFETY RELIEF RELIEF.....	1
70	PBFZZ	96151	211-1038	...STEERING VALVE.....	1
71	PBFZZ	96906	MS51021-57	...SETSCREW.....	2
72	PBFZZ	65848	C100430	...LEVER, REMOTE CONTRO.....	1
73	PBFZZ	39428	4X727	...BEARING UNIT, BALL.....	2
74	PAOZZ	30327	J4HU0808NJ08RC-1	...HOSE ASSEMBLY.....	2
75	PAOZZ	30327	80 J4HU0808RC12NJ-1	...HOSE ASSEMBLY.....	1
76	PAFZZ	96906	MS25082-C3	80 ...NUT, PLAIN, HEXAGON.....	2
77	PAFZZ	80205	NAS1100-E-3-16	...SCREW.MACHINE.....	2
78	PAFZZ	96906	MS35338-13	...WASHER, LOCK.....	2
79	PAOZZ	30119	M-90	...CLAMP, HOSE.....	2
80	XDFZZ	65848	D100432	...FLANGE.....	1
81	PAOZZ	65848	P11034	...HOSE.NONMETALLIC.....	1

END OF FIGURE

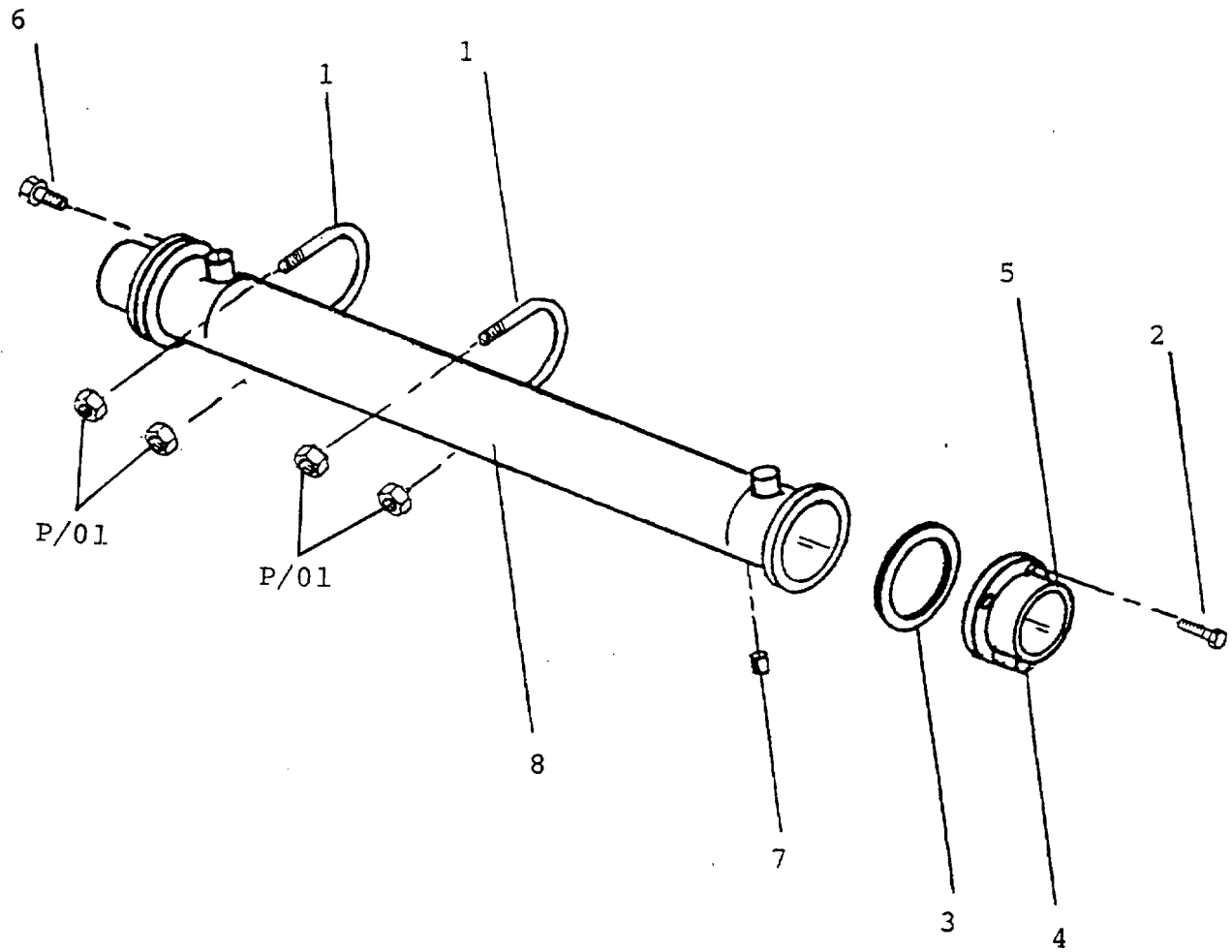

Figure 52. HEAT EXCHANGER ASSEMBLY

SECTION II

TM 5-2010-205-24P

(1) ITEM NO	(2) SMR CODE	(3) FSCM	(4) PART NUMBER	(5) DESCRIPTION AND USABLE ON CODES(UOC)	(6) QTY
GROUP 01 POWER UNIT					
FIG. 52 HEAT EXCHANGER ASSEMBLY					
	XDOFF	51900	5-142-03-048-032	..HEAT EXCHANGER	1
1	PBFZZ	65848	P07156	..BOLT,U.....	2
2	PAFZZ	51900	2-170-5-05-901-0 7	..SCREW,CAP,HEXAGON H.....	4
3	PAFZZ	51900	3-299-8-03-113-0 1	..GASKET	2
4	PBFZZ	51900	3-386-9-03-101-0 2	..ANODE,CORROSION PRE PREVENTIVE	2
5	XDFZZ	51900	3-080-2-03-115-0 1	..BONNET,FLUID COOLER ,INDUSTRIAL.....	2
6	PAFZZ	51900	2-170-5-05-901-0 8	..SCREW,CAP,HEXAGON H.....	4
7	XDFZZ	02697	01HP-6	..PLUG,PIPE.....	1
8	PBFZZ	51900	4-441-03-048-032	..CORE ASSEMBLY,FLUID COOLER.....	1

END OF FIGURE

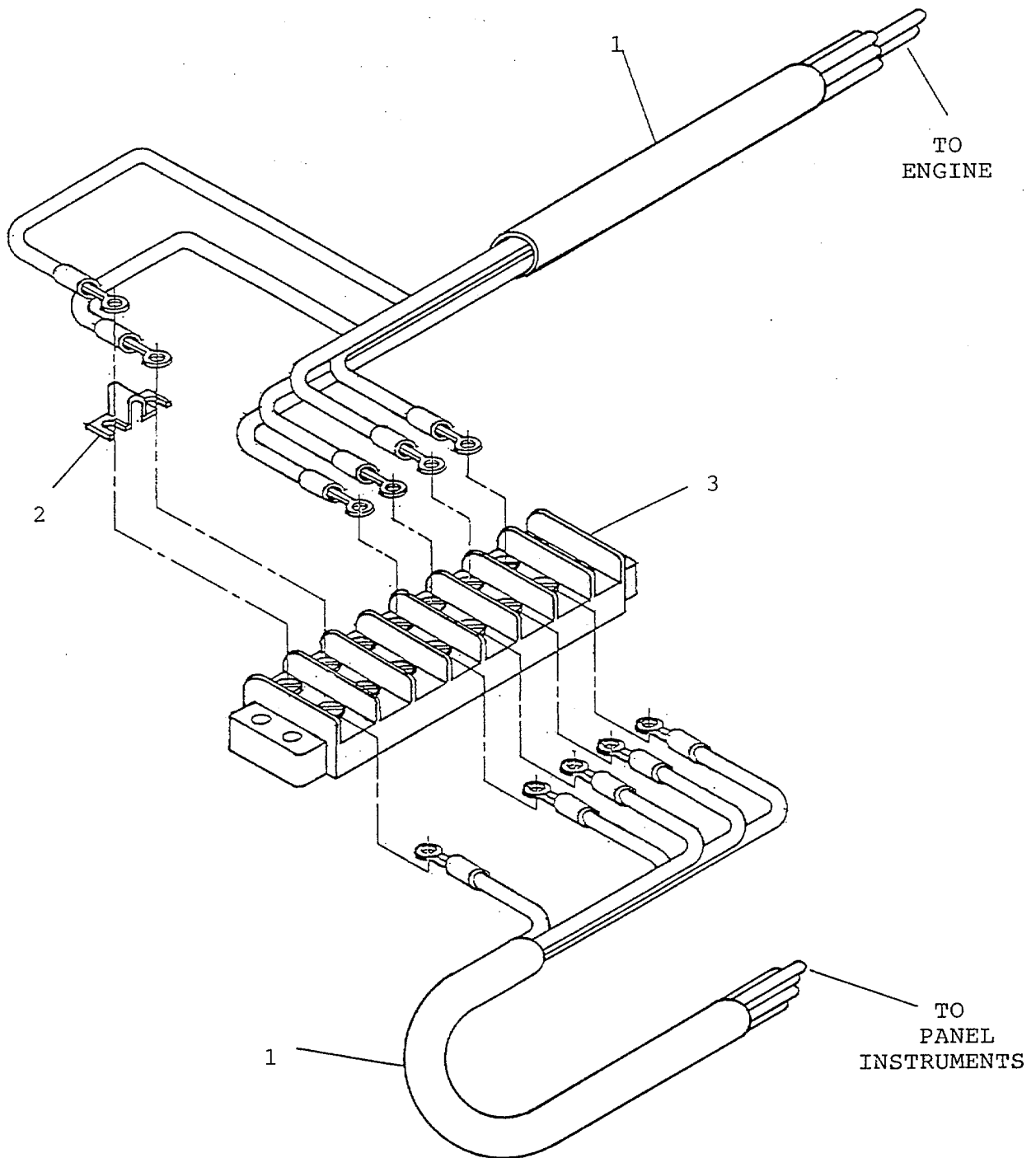

Figure 53. ELECTRICAL WIRING ASSEMBLY

SECTION II

TM 5-2010-205-24P

(1) ITEM NO	(2) SMR CODE	(3) FSCM	(4) PART NUMBER	(5) DESCRIPTION AND USABLE ON CODES(UOC)	(6) QTY
-------------------	--------------------	-------------	-----------------------	---	------------

GROUP 01 POWER UNIT

FIG. 53 ELECTRICAL WIRING ASSEMBLY

	XDFZZ	65848	D100384	.ELECTRICAL WIRING ASSEMBLY	1
1	XDFZZ	65848	C100455	..WIRING HARNESS	1
2	XDFZZ	65848	P04191	..JUMPER	6
3	XDFZZ	65848	P04237	..TERMINAL STRIP	1

END OF FIGURE

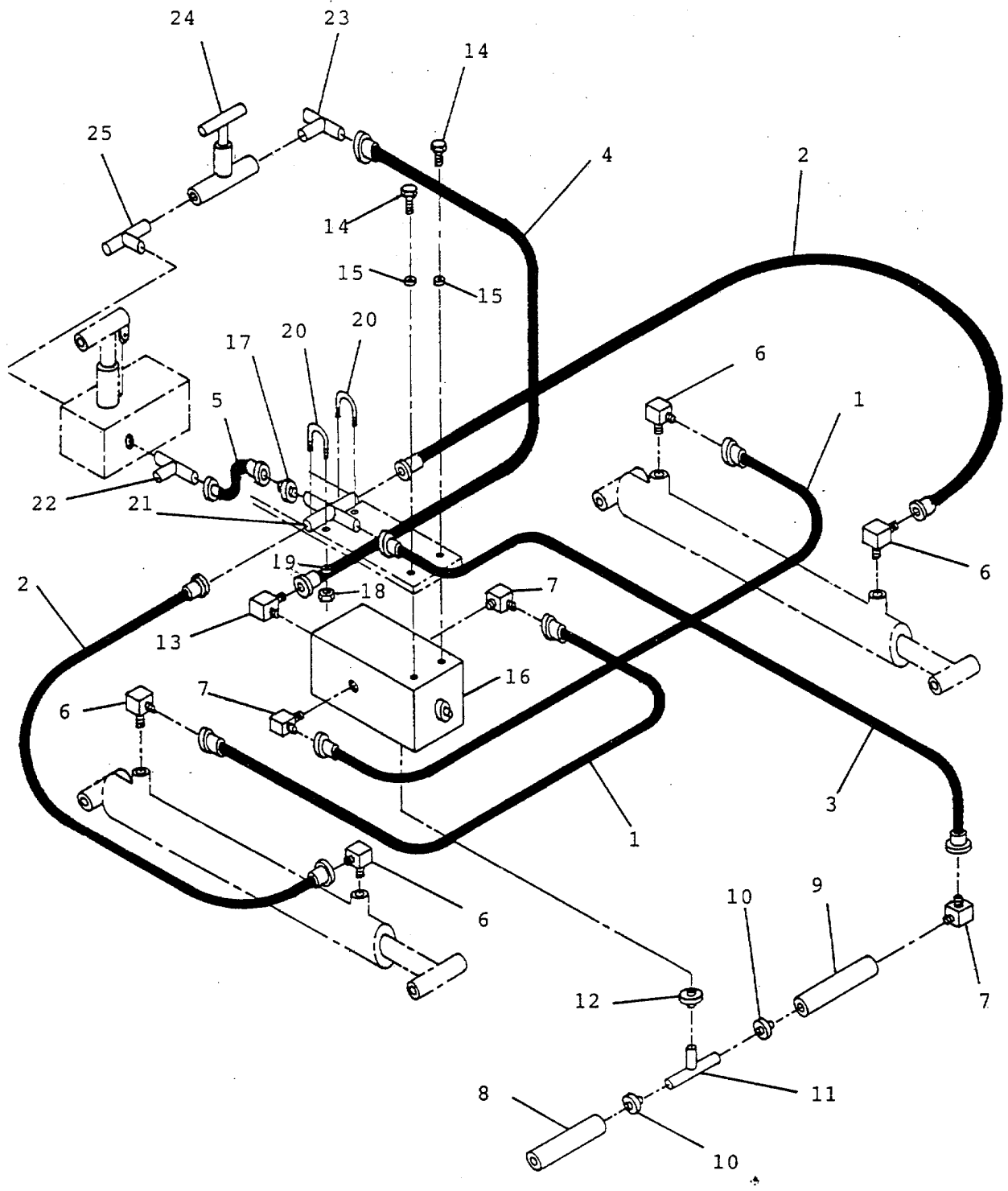

Figure 54. HYDRAULIC HOSE AND VALVE ASSEMBLY
(SHEET 1 OF 3)

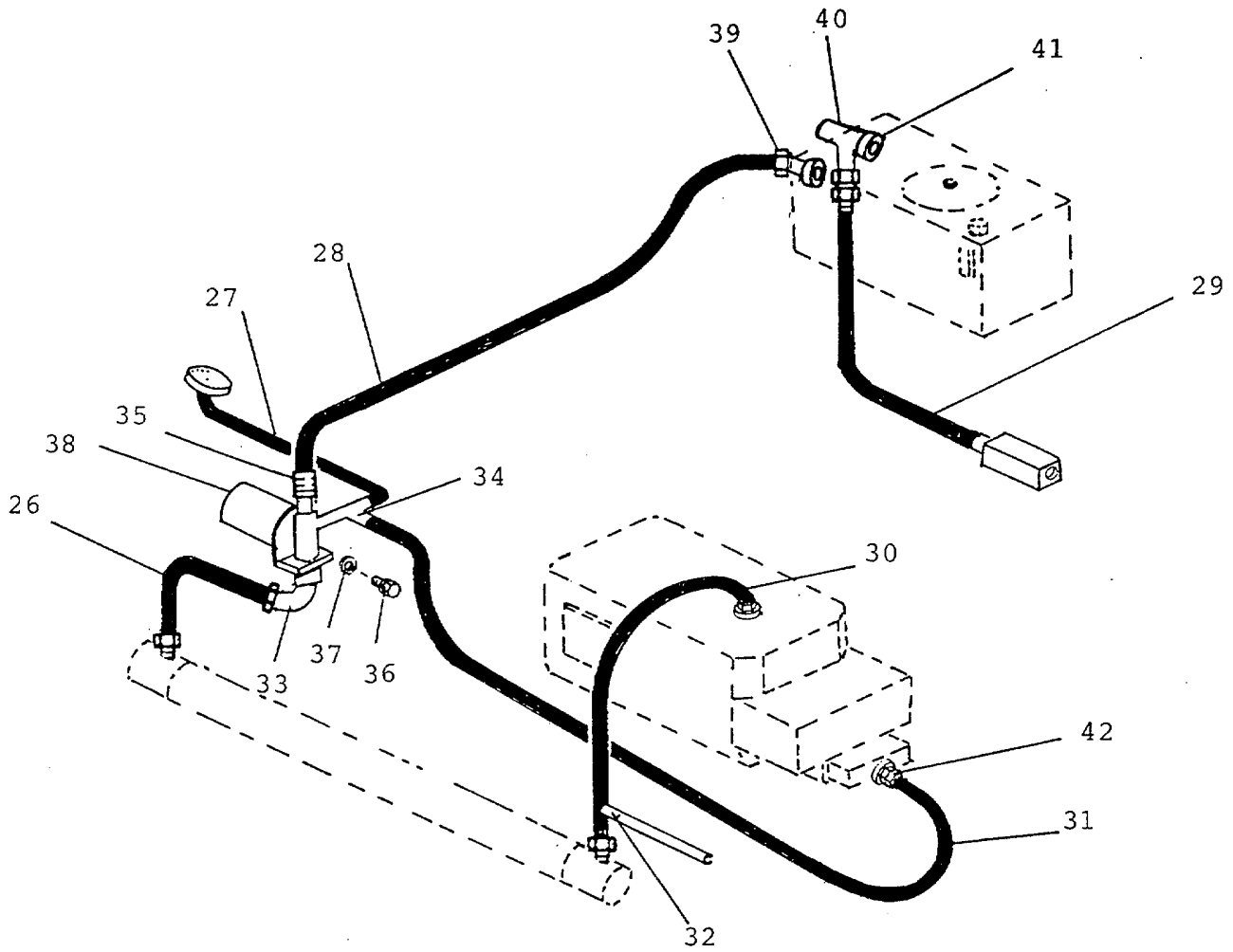

Figure 54. HYDRAULIC HOSE & VALVE ASSEMBLY
(SHEET 2 OF 3)

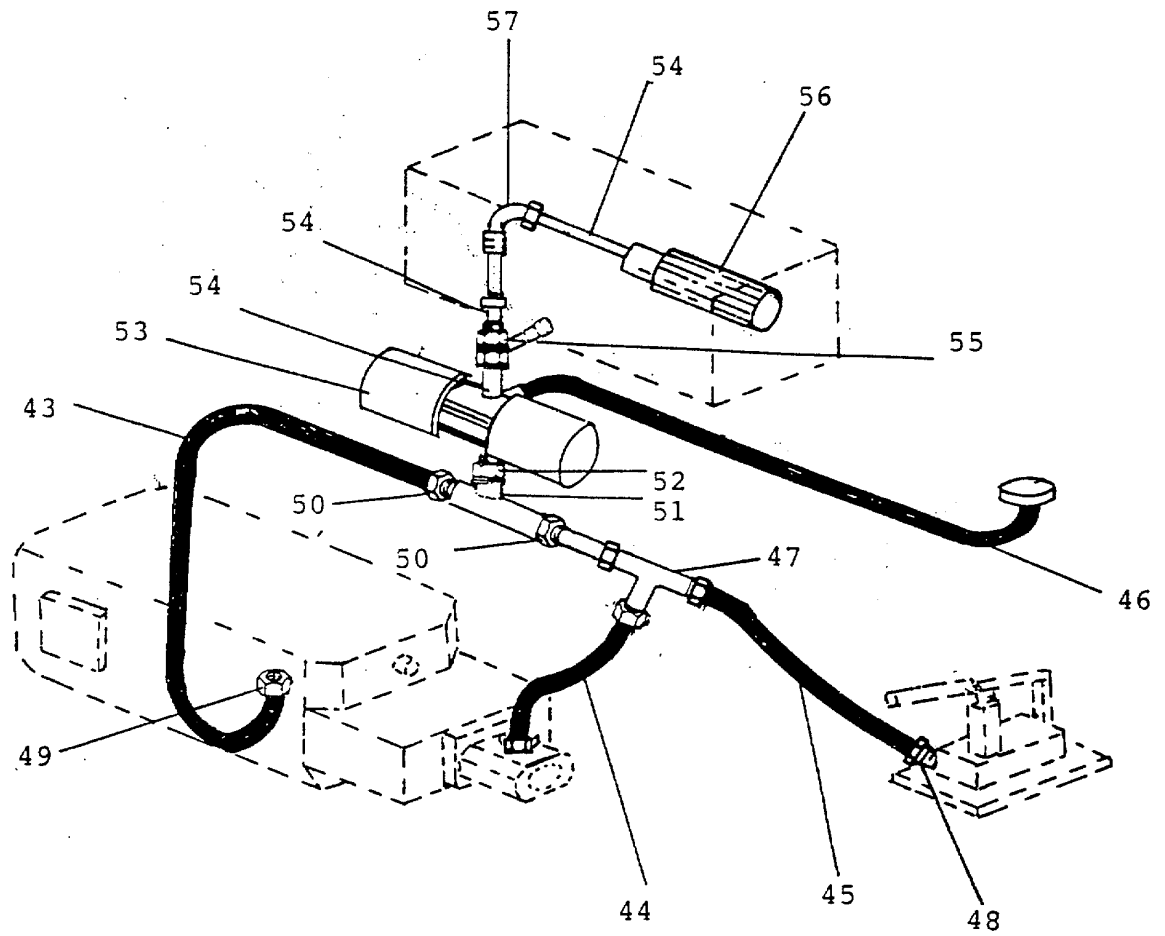

Figure 54. HYDRAULIC HOSE & VALVE ASSEMBLY
(SHEET 3 OF 3)

SECTION II

TM 5-2010-205-24P

(1) ITEM NO	(2) SMR CODE	(3) FSCM	(4) PART NUMBER	(5) DESCRIPTION AND USABLE ON CODES(UOC)	(6) QTY
				GROUP 01 POWER UNIT	
				FIG. 54 HYDRAULIC HOSE AND VALVE ASSEMBLY	
	XCOFF	65848	TMOT-5	..HYDRAULIC HOSE AND VALVE ASSEMBLY.....	1
1	PBOZZ	30327	L1HU1616NJ16NJ-4 6	..HOSE ASSEMBLY.....	2
2	PBOZZ	30327	L1HL1616NJ16NJ90 T-44	..HOSE ASSEMBLY.....	2
3	PBOZZ	30327	L1HU1616NJ16NJ-3 4	..HOSE ASSEMBLY,NONME.....	1
4	PBOZZ	30327	J4HU0608NJ06NJ90 TL-20	..HOSE ASSEMBLY.....	1
5	PBOZZ	30327	J4HU0812NJ08NJ90 T-20	..HOSE ASSEMBLY.....	1
6	PBOZZ	09505	849FS-16X16	..ELBOW, PIPE TO TUBE.....	4
7	PBOZZ	96906	MS51527A16	..ELBOW, TUBE TO BOSS.....	4
8	PBFZZ	77521	FB1-XOHP-156N-45 -10	..VALVE,CHECK.....	1
9	PBFZZ	77521	FB1-XOHP-156N-7- 10	..VALVE.CHECK.....	1
10	PBOZZ	22031	6401-16	..ADAPTER STRAIGHT PI PIPE TO TUBE.....	2
11	PBOZZ	30327	25VC-16	..TEE, PIPE.....	1
12	PBOZZ	22031	6405-16	..ADAPTER CONNECTOR.....	1
13	PBOZZ	96906	MS51504A6	..ELBOW,PIPE TO TUBE PIPE.....	1
14	PAOZZ	96906	MS90728-60	..SCREW,CAP,HEXAGON H.....	2
15	PAOZZ	96906	MS35338-46	..WASHER,LOCK.....	2
16	PBFZZ	54035	RQIB-LAN-IEM	..VALVE,SAFETY RELIEF RELIEF.....	1
17	PBOZZ	30327	883-FS-16X12	..REDUCER,TUBE.....	1
18	PAOZZ	96906	MS25082-20	..NUT,PLAIN,HEXAGON.....	2
19	PAOZZ	96906	MS35338-46	..WASHER,LOCK.....	2
20	PBOZZ	65848	P07165	..BOLT,U.....	2
21	PBOZZ	30327	852-FS-16	..CROSS,TUBE.....	1
22	PBOZZ	96906	MS51511A8	..TEE,PIPE TO TUBE.....	1
23	PBOZZ	30327	845-FS-08X06	..TEE,PIPE TO TUBE.....	1
24	PBFZZ	65848	P16010	..VALVE,NEEDLE.....	1
25	PBOZZ	30327	25VK-06	..TEE,PIPE.....	1
26	PBOZZ	30327	E7HU1616MC16NJ-3 4	..HOSE ASSEMBLY.....	1
27	PBOZZ	30327	E7HU0406NJ02MB-1 02	..HOSE ASSEMBLY.....	1
28	PBOZZ	30327	E7HU1616NJ16NJ-1 8	..HOSE ASSEMBLY.....	1
29	PBOZZ	30327	J4HU1216NJ9016NJ -60	..HOSE ASSEMBLY.....	1
30	PBOZZ	30327	E7HU1616NJ16NJ-3 2	..HOSE ASSEMBLY.....	1
31	PBOZZ	30327	E7HU0404RC04NJ-4 8	..HOSE ASSEMBLY.....	1
32	PBOZZ	13174	871-FS-16	..TEE,TUBE.....	1
33	PBOZZ	30327	849-FSO-16X20	..ELBOW,TUBE TO BOSS.....	1

SECTION II

TM 5-2010-205-24P

(1) ITEM NO	(2) SMR CODE	(3) FSCM	(4) PART NUMBER	(5) DESCRIPTION AND USABLE ON CODES(UOC)	(6) QTY
34	PBOZZ	30327	851-FS-04X02	..TEE.PIPE TO TUBE	1
35	PBOZZ	30327	848-FSO-16X20	..ADAPTER.STRAIGHT TUBE TO BOSS	1
36	PAOZZ	96906	MS90728-32	..BOLT,MACHINE	2
37	PAOZZ	96906	MS51416-2	..WASHER,LOCK	2
38	XDOZZ	41607	MPSG100-R2-P10-A HS	..FILTER,RETURN.....	1
39	PBOZZ	30327	849-FSO-16X20	..ELBOW,TUBE TO BOSS.....	1
40	PBOZZ	22031	2605-16	..TEE,PIPE TO TUBE	1
41	PBOZZ	98441	16-1F50GS	..ADAPTER.STRAIGHT,PI PIPE TO BOSS	1
42	PBOZZ	96906	MS51527B4P	..ELBOW,TUBE TO BOSS.....	1
43	PBOZZ	13174	U2EL2020NJ20NJ-1 9	..HOSE ASSEMBLY.....	1
44	PBOZZ	30327	871-FS-12	..HOSE ASSEMBLY.....	1
45	PBOZZ	30327	841-FS-20	..HOSE ASSEMBLY.....	1
46	PBOZZ	30327	E7HU0406NJ02MB-1 32	..HOSE ASSEMBLY.....	1
47	PBOZZ	22031	2605-20	..TEE,PIPE TO TUBE	1
48	PAOZZ	30327	879-FS-20	..ELBOW.TUBE	1
49	PBOZZ	30327	883-FS-20X12	..REDUCER,TUBE	1
50	PBOZZ	30327	883-FS-20X12	..REDUCER,TUBE	1
51	P8OZZ	22031	2601-20	..TEE,PIPE TO TUBE	1
52	PBOZZ	81348	WW-P-471BDQBUHG	..BUSHING,PIPE	1
53	PBOZZ	41607	MPS0-250-S-P10-A GS	..FILTER ASSEMBLY FLUID	1
54	PBOZZ	96906	MS51953-169B	..NIPPLE.PIPE	4
55	PBFZZ	65848	P16002	..VALVE,GATE.....	1
56	XDOZZ	5982B	P-50-1.5-100-RV- 3	..STRAINER,SUCTION.....	1
57	PBOZZ	65848	P10171	..ELBOW,PIPE.....	1

END OF FIGURE

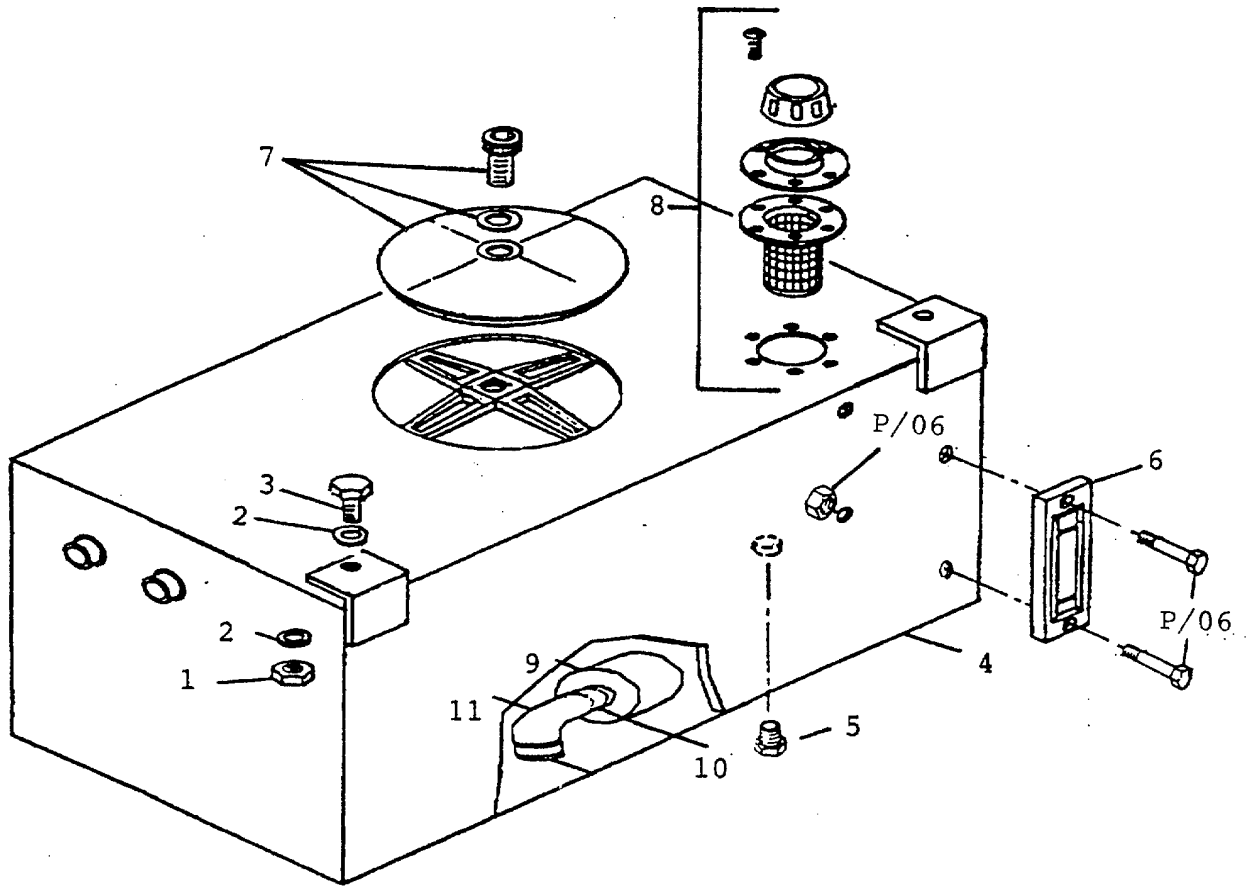

Figure 55. HYDRAULIC RESERVOIR ASSEMBLY

SECTION II

(1) ITEM NO	(2) SMR CODE	(3) CAGEC	(4) PART NUMBER	(5) DESCRIPTION AND USABLE ON CODES(UOC)	(6) QTY
GROUP 01 POWER UNIT					
FIG. 55 HYDRAULIC RESERVOIR ASSEMBLY					
	XCOOO	65848	TMOT-6	.HYDRAULIC RESERVOIR.....	1
1	PAOZZ	96906	MS25082-20	..NUT,PLAIN,HEXAGON.....	2
2	PAOZZ	96906	MS35338-46	..WASHER,LOCK	2
3	PAOZZ	96906	MS90728-60	..SCREW,CAP,HEXAGON H.....	2
4	XDOOO	65848	D100362	..HYDRAULIC RESERVOIR.....	1
5	PAOZZ	65848	P10137	...PLUG,PIPE.....	1
6	PBOZZ	97567	550-7	...INDICATOR,SIGHT LIQ LIQUID	1
7	XDOZZ	77521	725081	...COVER,ACCESS.....	1
8	PBOZZ	59838	UC-PAB-1730-40-5	...CAP FILLER OPENING	1
9	XDOZZ	59828	P-50-1.5-100-RV-3	...STRAINER,SUCTION.....	1
10	PBOZZ	96906	MS51953-169B	...NIPPLE,PIPE.....	3
11	XDOZZ	65848	P10171	...ELBOW,PIPE.....	1

END OF FIGURE

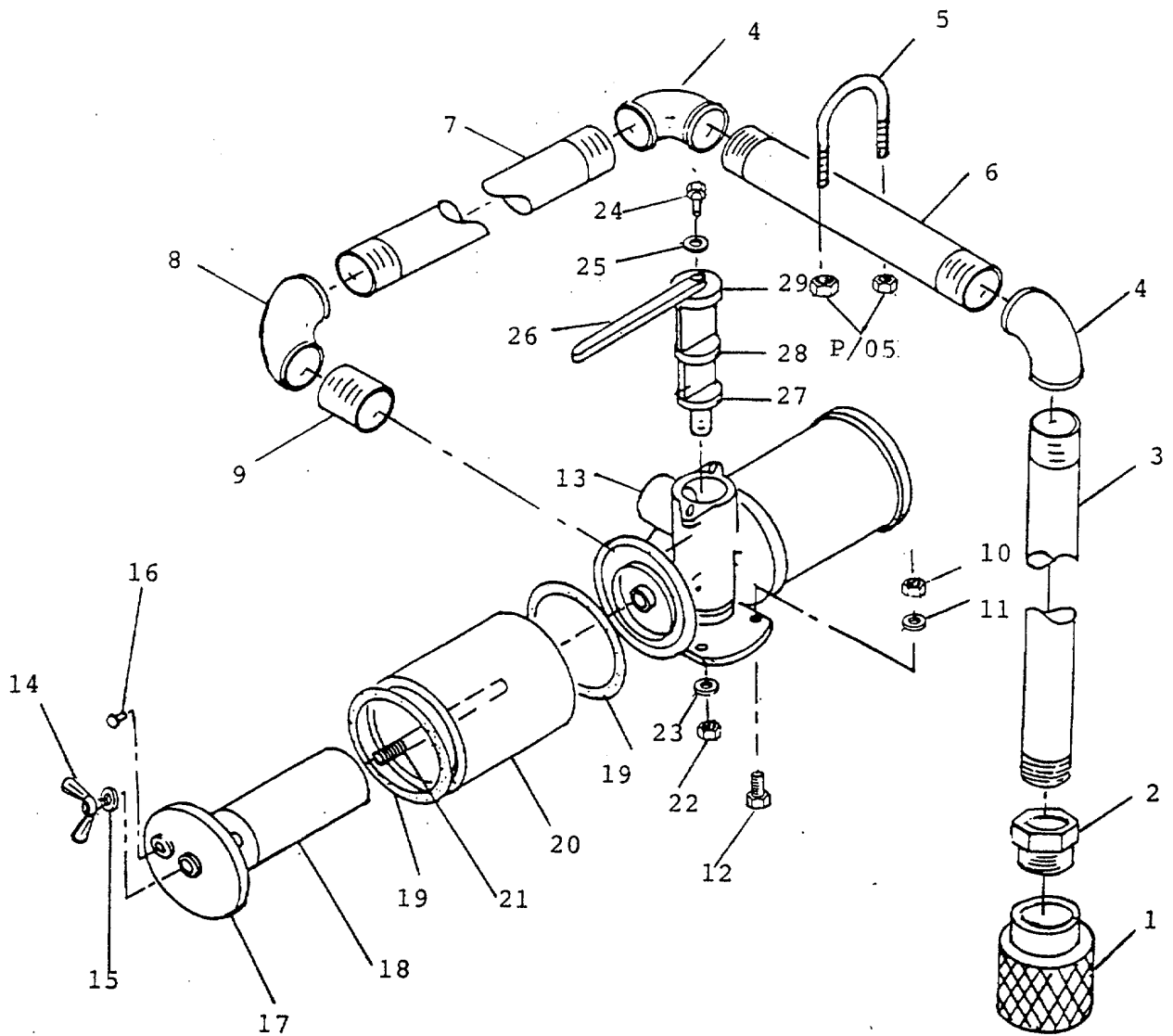

Figure 56. SEAWATER COOLING ASSEMBLY
(SHEET 1 OF 2)

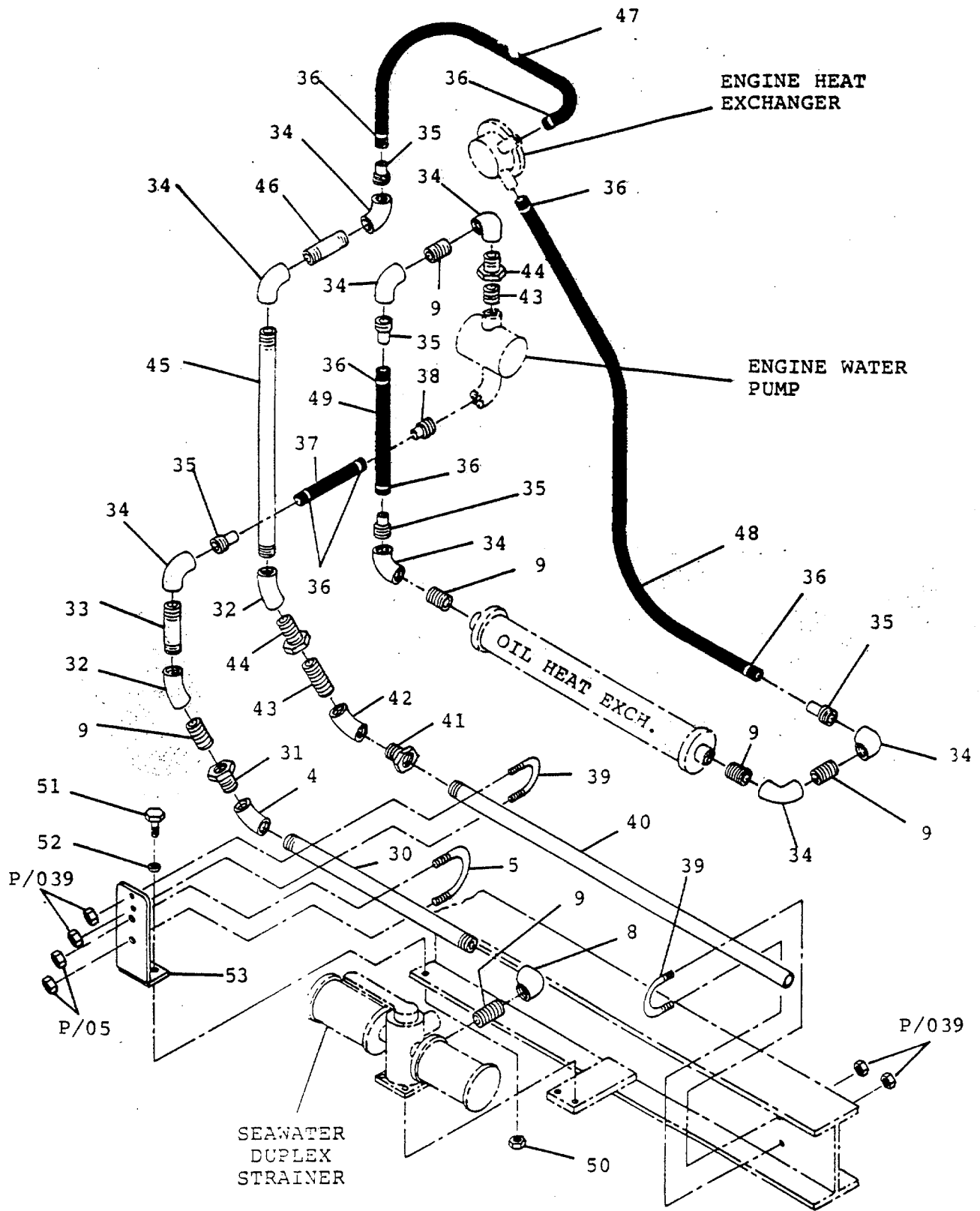

Figure 56. SEAWATER COOLING ASSEMBLY
(SHEET 2 OF 2)

SECTION II

(1) ITEM NO	(2) SMR CODE	(3) CAGEC	(4) PART NUMBER	(5) DESCRIPTION AND USABLE ON CODES(UOC)	(6) QTY
GROUP 01 POWER UNIT					
FIG. 56 SEAWATER COOLING ASSEMBLY					
	XCOOO	65848	TMOT-7	..RAW WATER CIRCUITS.....	1
1	XDOZZ	25795	1P812	...STRAINER,SEDIMENT.....	1
2	XDOZZ	65848	P10100	...BUSHING 3 X 2, GALVANIZED	1
3	XDOZZ	65848	P12014-A	...PIPE,METALLIC 2" DIAMETER X 56.5" L, GALVANIZED, SCHEDULE 40.....	1
4	XDOZZ	65848	P10062	...ELBOW,PIPE 2" - 150#, GALVANIZED	3
5	PBOZZ	65848	P07087	...BOLT,U.....	1
6	XDOZZ	65848	P12014-B	...PIPE,METALLIC 2" DIAMETER X 14".....	1
				L, GALVANIZED, SCHEDULE 40.....	
7	XDOZZ	65848	P12014-C	...PIPE,METALLIC 2" DIAMETER X 43".....	1
				L, GALVANIZED, SCHEDULE 40.....	
8	XDOZZ	65848	P10177	...ELBOW,PIPE REDUCING 2 X 1.5 -	1
				150#, 90 DEGREE, GALVANIZED	
9	XDOZZ	65848	P10178	...NIPPLE,PIPE 1.5 SCHEDULE 40,	5
				GALVANIZED.	
10	PAOZZ	96906	MS25082-19	...NUT,PLAIN,HEXAGON.....	2
11	PAOZZ	96906	MS51416-3	...WASHER, LOCK	2
12	PAOZZ	96906	MS90728-113	...SCREW,CAP,HEXAGON H	2
13	XDOZZ	27442	HD-2000-A	...STRAINER.....	1
14	PAOZZ	27442	S-75	...NUT,PLAIN WING	2
15	PAOZZ	27442	504-F	...WASHER,FLAT	2
16	XDOZZ	27442	1827HB	...PLUG,MACHINE THREAD	2
17	PBOZZ	27442	HD-82-A	...COVER,ACCESS.....	2
18	PAOZZ	27442	HD-99-A	...STRAINER,ELEMENT,SE SEDIMENT	2
19	PBOZZ	27442	10	...GASKET	4
20	XDOZZ	27442	S-88-B	...CYLINDER SLEEVE	2
21	XDOZZ	27442	HD-98-A	...TIE ROD,TENSIONING, THREADED END.....	2
22	PAOZZ	27442	5818HB	...NUT,PLAIN HEXAGON.....	1
23	PAOZZ	27442	VD-B	...WASHER,FLAT	1
24	PAOZZ	27442	51618X34HB	...SCREW,MACHINE	1
25	PAOZZ	27442	24-C	...WASHER,FLAT	1
26	PBOZZ	27442	VD-2502	...HANDLE,MANUAL CONTR	1
27	PAOZZ	27442	2-229	...PACKING,PREFORMED	1
28	PAOZZ	27442	2-231	...PACKING,PREFORMED	1
29	PAOZZ	27442	2-234	...PACKING,PREFORMED	1
30	XDOZZ	65848	P12014-D	...PIPE,METALLIC 2" DIAMETER X 68".....	1
				L, SCHEDULE 40, GALVANIZED.....	
31	XDOZF	81348	WW-P-471BDQBCJH	...BUSHING,PIPE 2 X 1.5, GALVANIZED	1
32	XDOZZ	65848	P10180	...ELBOW,PIPE 1.5 - 150#,.....	1
				GALVANIZED..	
33	XDOZZ	65848	P12016-A	...PIPE,METALLIC 1.5" DIAMETER X.....	1
				13" L, SCHEDULE 40,GALVANIZED.....	
34	XDOZZ	65848	P10061	...ELBOW,PIPE 1.5 - 150#, 90	4
				DEGREE, GALVANIZED.....	
35	XDOZZ	65848	P10183	...NIPPLE,HOSE	2
36	PAOZZ	30119	M60	...CLAMP,HOSE	8
37	PAFZZ	65848	P11065-A	...HOSE,NONMETALLIC.....	1
38	XDOZZ	65848	P10219	...NIPPLE,HOSE	2

SECTION II					
(1)	(2)	(3)	(4)	(5)	(6)
ITEM NO	SMR CODE	FSCM	PART NUMBER	DESCRIPTION AND USABLE ON CODES(UOC)	QTY
39	PBOZZ	65848	P07157	...BOLT,U.....	2
40	XDOZZ	65848	P12034	...PIPE,METALLIC 1" DIAMETER X 68".....	1
				L.....	
41	XDOZZ	65848	P10188	...BUSHING 1.25 X 1, GALVANIZED.....	1
42	XDOZZ	65848	P10187	...ELBOW,HOSE 1.25 - 150#, 90.....	4
				DEGREE, GALVANIZED.....	
43	XDOZZ	65848	P10186	...NIPPLE,PIPE 1.25, SCHEDULE 40,.....	1
				GALVANIZED.....	
44	XDOZZ	65848	P10185	...BUSHING 1.5 X 1.25, GALVANIZED.....	1
45	XDOZZ	65848	P12016-C	...PIPE,METALLIC 1.5" DIAMETER X.....	1
				36" L, SCHEDULE 40, GALVANIZED.....	
46	XDOZZ	65848	P12016-B	...PIPE,METALLIC 1.5" DIAMETER X.....	1
				10" L, SCHEDULE 40, GALVANIZED.....	
47	PAFZZ	65848	P11065-D	...HOSE,NONMETALLIC 1.5" ID X 7" L.....	1
48	PAFZZ	65848	P11065-C	...HOSE,NONMETALLIC 1.5" ID X 70" L.....	1
49	PAFZZ	65848	P11065-B	...HOSE,NONMETALLIC 1.5" ID X 11" L.....	1
50	PAOZZ	96906	MS25082-20	...NUT,PLAIN,HEXAGON.....	2
51	PAOZZ	96906	MS90728-170	...SCREW,CAP,HEXAGON H.....	2
52	PAOZZ	96906	MS35338-46	...WASHER,LOCK.....	2
53	XDOZZ	65848	C100417	...BRACKET,ANGLE.....	1

END OF FIGURE

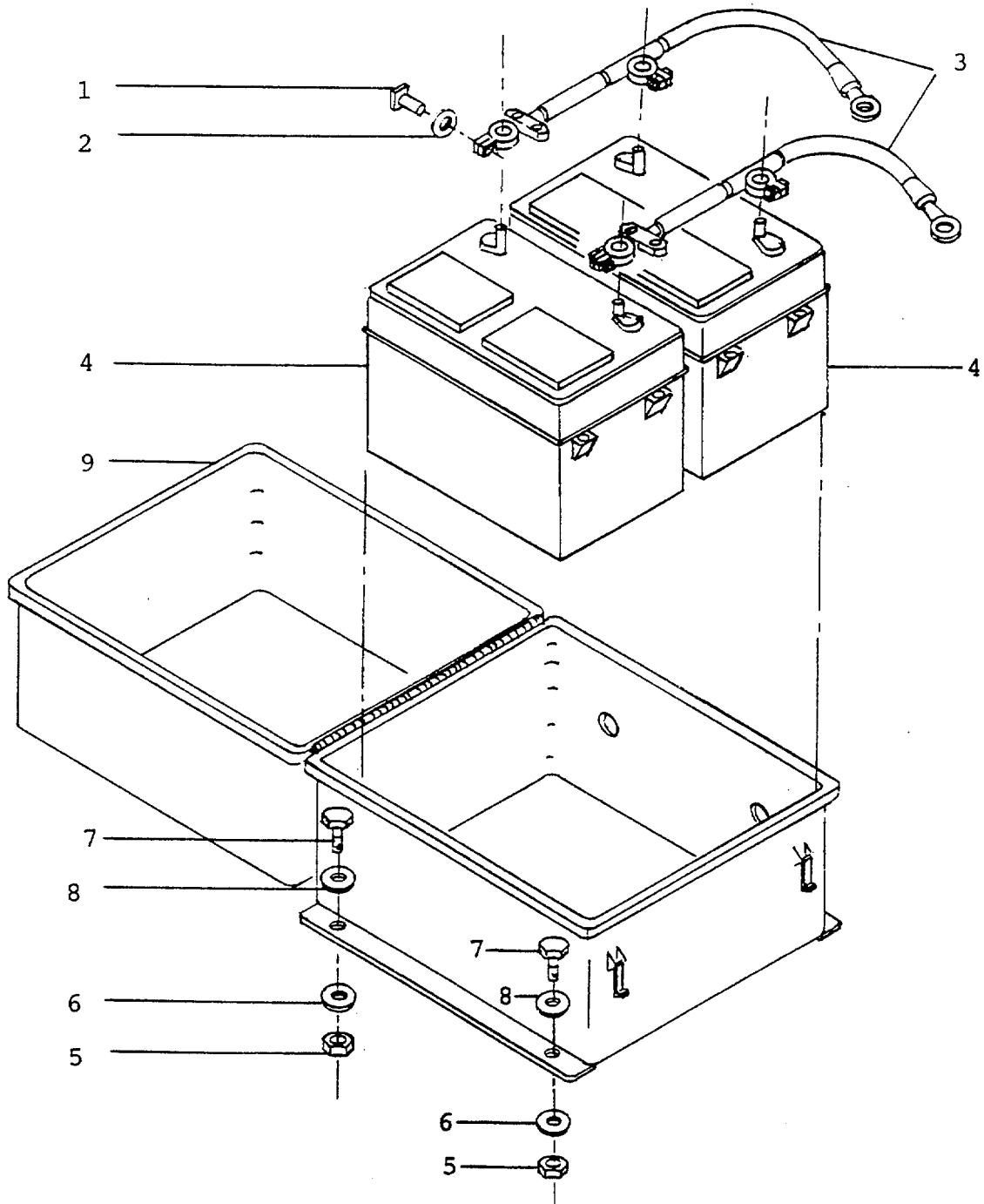

Figure 57. BATTERY ASSEMBLY

SECTION II

TM 5-2010-205-24P

(1) ITEM NO	(2) SMR CODE	(3) FSCM	(4) PART NUMBER	(5) DESCRIPTION AND USABLE ON CODES(UOC)	(6) QTY
-------------------	--------------------	-------------	-----------------------	---	------------

GROUP 01 POWER UNIT

FIG. 57 BATTERY ASSEMBLY

	XCOZZ	65848	TMOT-8	.BATTERY ASSEMBLY	1
1	PAOZZ	96906	MS90728-109	..SCREW,CAP,HEXAGON H	2
2	PAOZZ	96906	MS51412-10	..WASHER,FLAT	2
3	PAOZZ	65848	P04010	..CABLE,ELECTRICAL	3
4	PAOZZ	65848	P04210	..BATTERY STORAGE	2
5	PAOZZ	96906	MS25082-14	..NUT,PLAIN,HEXAGON.....	4
6	PAOZZ	96906	MS51416-1	..WASHER,LOCK	4
7	PAOZZ	96906	MS90728-8	..SCREW,CAP,HEXAGON H.....	4
8	PAOZZ	96906	MS51412-5	..WASHER,FLAT	4
9	PBOZZ	07979	J-141212SSH	..BATTERY BOX.....	1

END OF FIGURE

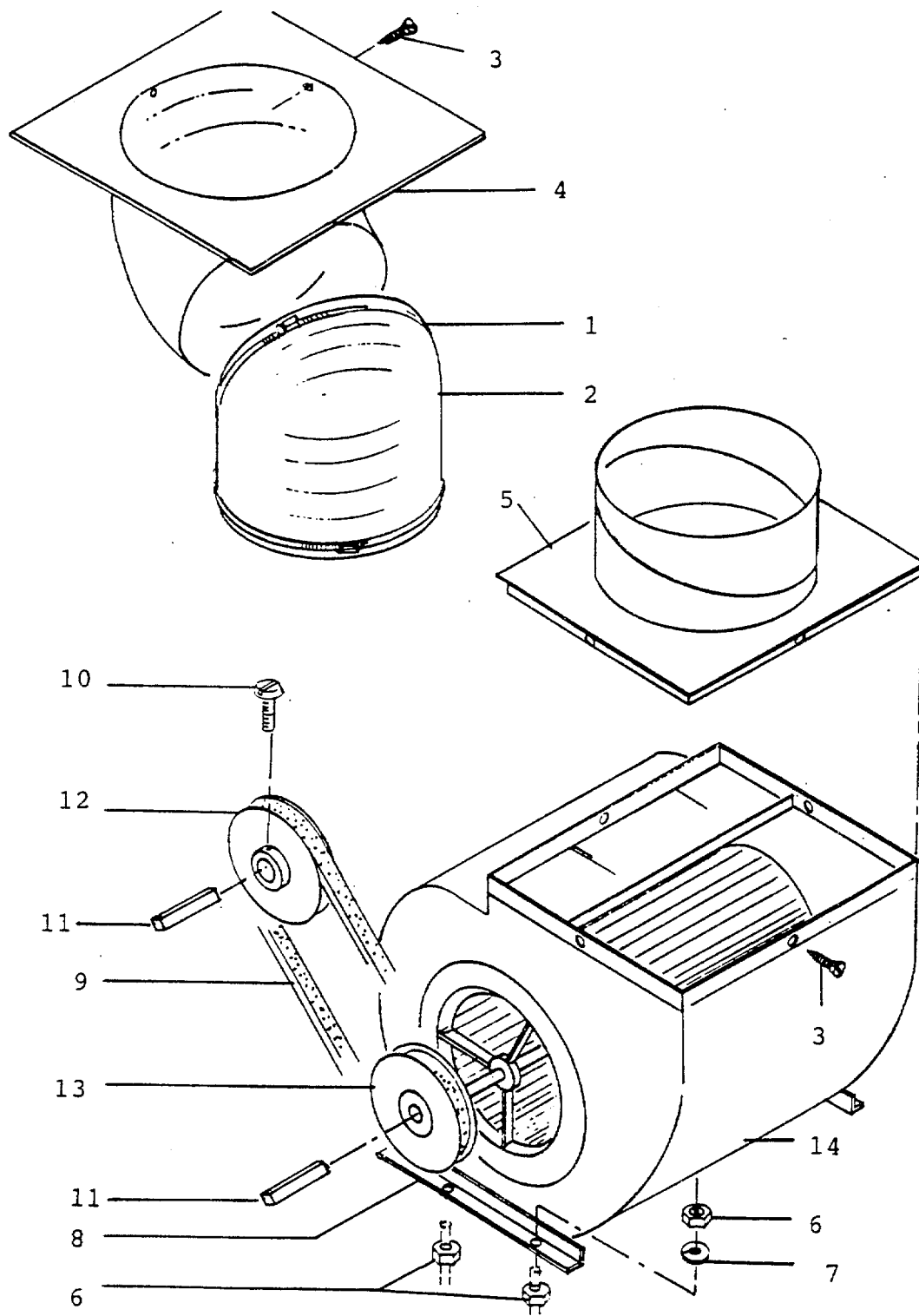

Figure 58. SQUIRREL CAGE FAN ASSEMBLY

SECTION II

TM 5-2010-205-24P

(1) ITEM NO	(2) SMR CODE	(3) FSCM	(4) PART NUMBER	(5) DESCRIPTION AND USABLE ON CODES(UOC)	(6) QTY
-------------------	--------------------	-------------	-----------------------	---	------------

GROUP 01 POWER UNIT

FIG. 58 SQUIRREL CAGE FAN ASSEMBLY

	XCOOO	65848	TMOT-9	..AIR CIRCUIT	1
1	PBOZZ	30119	M-192	..CLAMP,HOSE	2
2	PBOZZ	35343	12"TYPE C	..HOSE,AIR DUCT BY 18 INCHES LONG	1
3	PAOZZ	65848	P07154	..SCREW MACHINE	8
4	XDOZZ	45203	56-40	..ELBOW	1
5	XDOZZ	65848	P15007	..FLANGE,DUCT	1
6	PAOZZ	96906	MS25082-20	..NUT,PLAIN,HEXAGON.....	8
7	PAOZZ	96906	MS35338-46	..WASHER,LOCK	4
8	XDOZZ	65848	B100452	..BRACKET,ANGLE	1
9	PAOZZ	81300	AP35	..BELT,V	1
10	PBFZZ	96906	MS51021-57	..SETSCREW	1
11	PBOZZ	65848	P06007	..KEY,MACHINE	
12	PBOZZ	65848	P08045	..PULLEY,GROOVE.....	1
13	PBOZZ	65848	P08046	..PULLEY,GROOVE.....	1
14	XDOZZ	25795	4C770	..FAN ASSEMBLY.....	1

END OF FIGURE

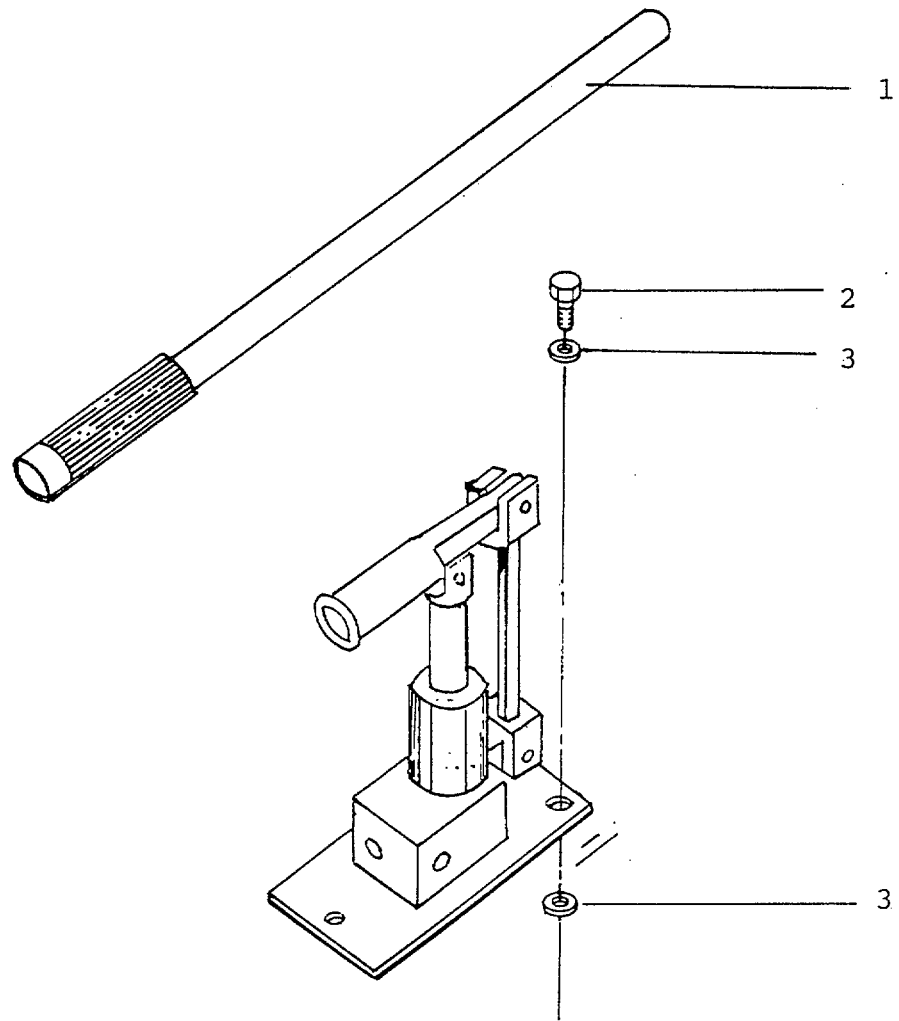

Figure 59. HAND PUMP ASSEMBLY

SECTION II

TM 5-2010-205-24P

(1) ITEM NO	(2) SMR CODE	(3) FSCM	(4) PART NUMBER	(5) DESCRIPTION AND USABLE ON CODES(UOC)	(6) QTY
-------------------	--------------------	-------------	-----------------------	---	------------

GROUP 01 POWER UNIT

FIG. 59 HAND PUMP ASSEMBLY

	PBOZZ	95745	SP3A	.PUMP,RECIPROCATING	1
1	XDOZZ	95745	CP13-23	..HANDLE,EXTENSION	1
2	PAOZZ	96906	MS90728-109	.SCREW,CAP,HEXAGON H	3
3	PAOZZ	96906	MS51416-3	.WASHER, LOCK	3

END OF FIGURE

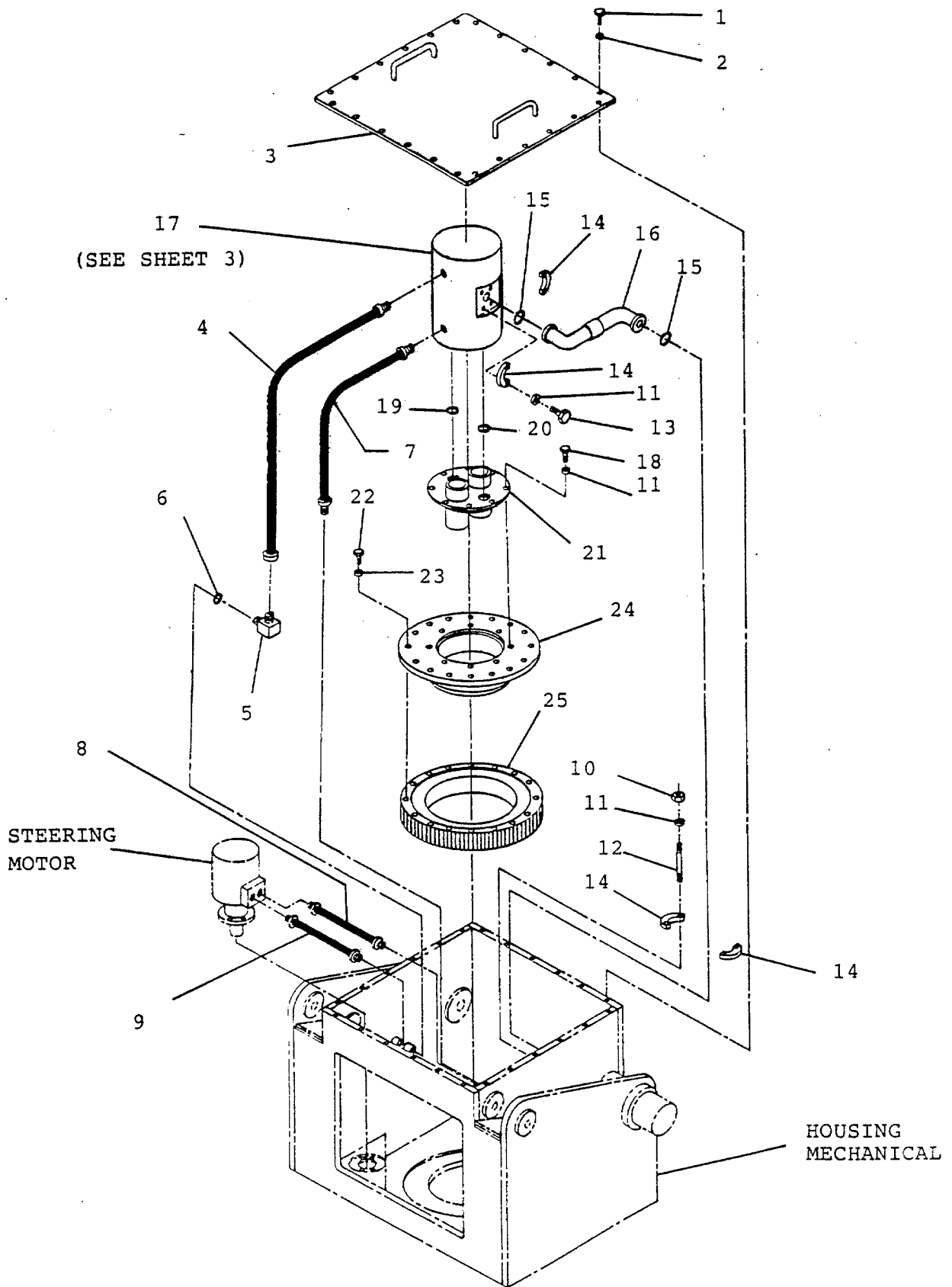

Figure 60. UPPER HOUSING ASSEMBLY
(SHEET 1 OF 3)

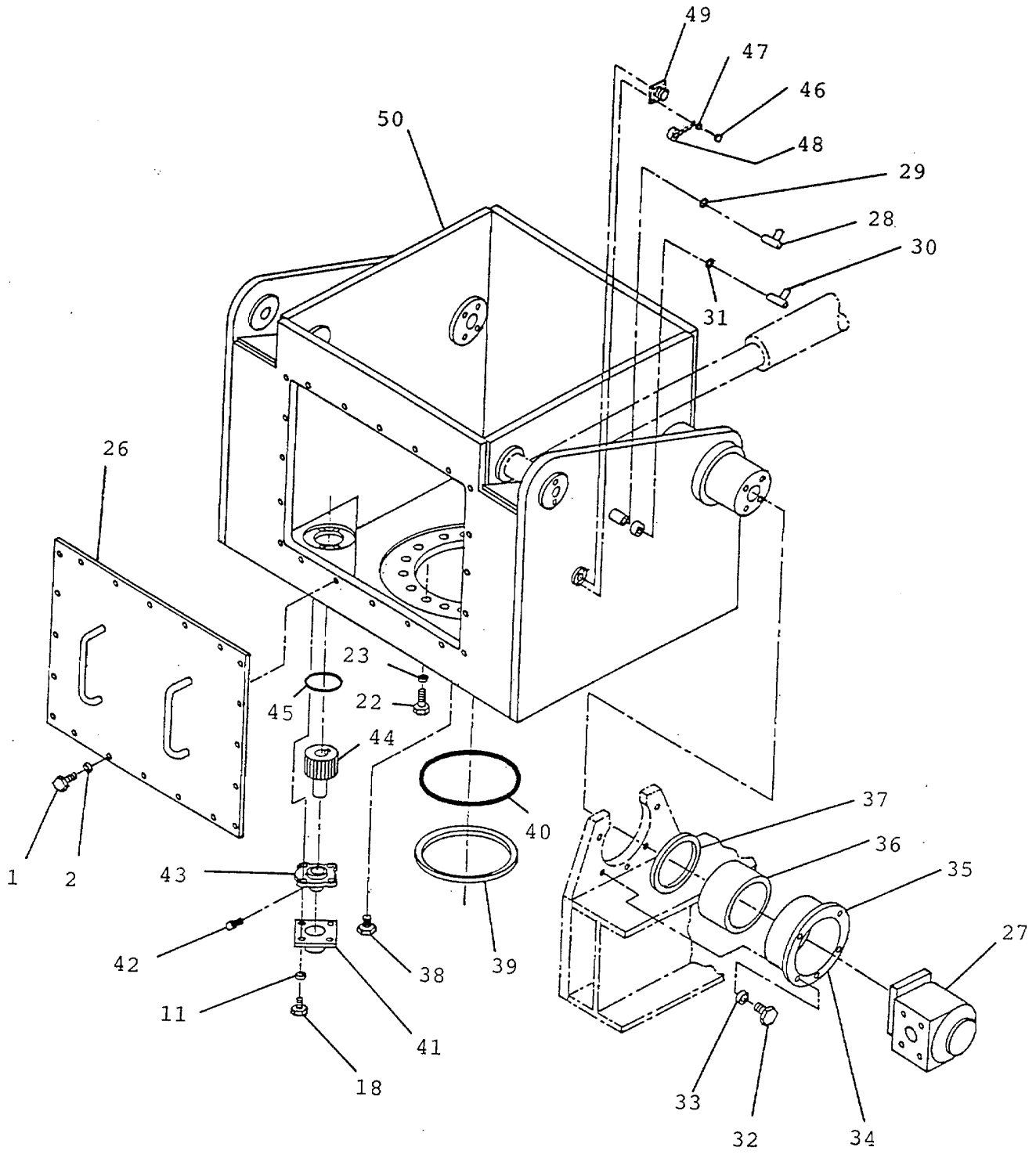

Figure 60. UPPER HOUSING ASSEMBLY
(SHEET 2 OF 3)

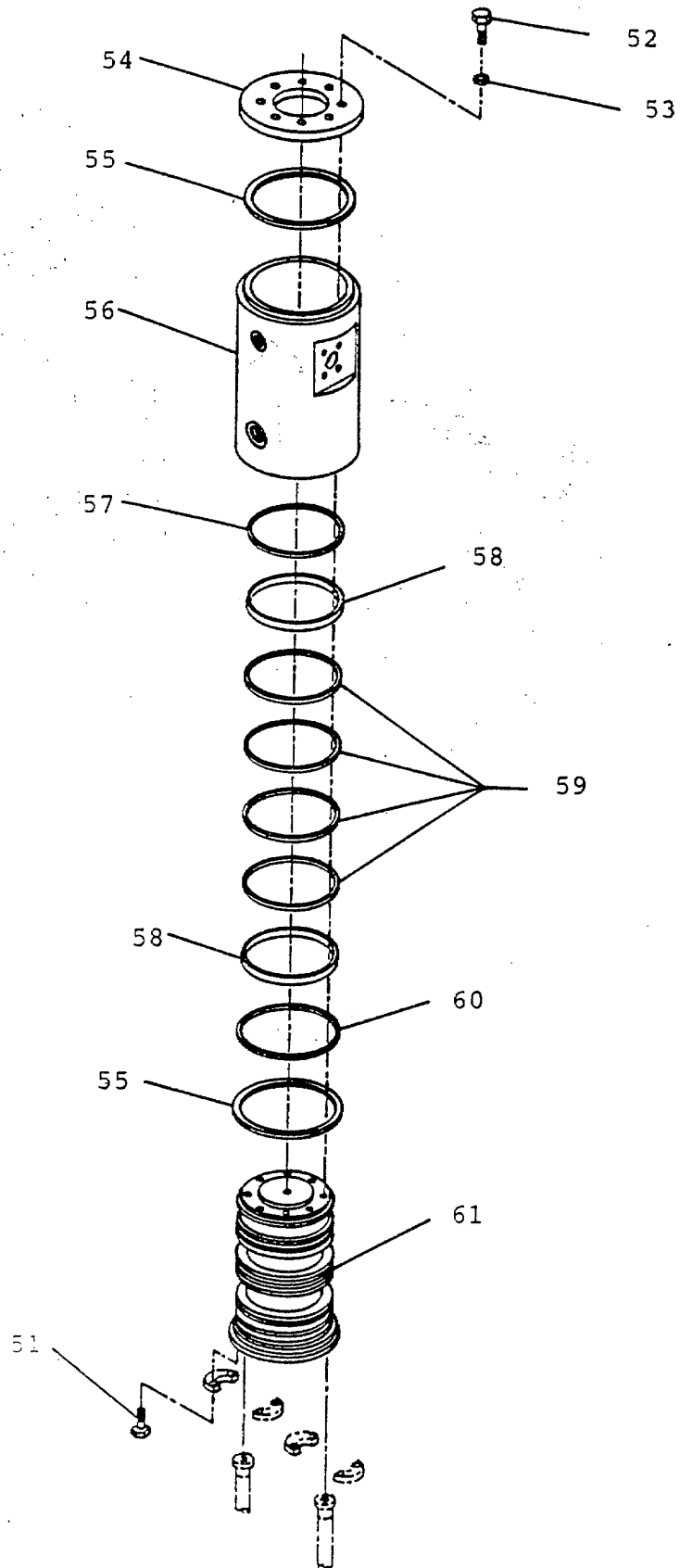

Figure 60. UPPER HOUSING ASSEMBLY
(SHEET 3 OF 3)

SECTION II

TM 5-2010-205-24P

(1) ITEM NO	(2) SMR CODE	(3) FSCM	(4) PART NUMBER	(5) DESCRIPTION AND USABLE ON CODES(UOC)	(6) QTY
GROUP 02 OUTDRIVE ASSEMBLY					
FIG. 60 UPPER HOUSING ASSEMBLY					
	XDFFF	65848	D100311	..HOUSING-MECHANICAL-.....	1
1	PAFZZ	96906	MS3507-306	..SCREW,CAP HEXAGON H.....	44
2	PAFZZ	96906	MS51416-1	..WASHER,LOCK.....	44
3	PAFZZ	65848	D100314	..COVER ACCESS.....	1
4	PAOZZ	30327	J4HU1212RC9010NJ -18	..HOSE ASSEMBLY.....	1
5	PBFZZ	96906	MS51527-A10	..ELBOW,TUBE TO BOSS.....	1
6	PAFZZ	65848	P05054	..PACKING,PREFORMED.....	3
7	PAFZZ	30327	J4HU1212RC9012RC 90-14.5-190	..HOSE ASSEMBLY.....	1
8	PAOZZ	30327	J4HU0808RC9010RC 90-10.5-30	..HOSE ASSEMBLY.....	1
9	XDOZZ	30327	JHU0808RC9010RC9 0-25.5-300	..HOSE ASSEMBLY.....	1
10	PAFZZ	96906	MS25082-19	..NUT,PLAIN,HEXAGON-.....	8
11	PAFZZ	96906	MS51416-3	..WASHER- LOCK.....	36
12	XDFZZ	96906	MS51863-106	..STUD,PLAIN.....	8
13	PAFZO	96906	MS90728-114	..SCREW,CAP,HEXAGON H.....	8
14	XDFZZ	63383	20SFX	..FLANGE ASSEMBLY SPLIT.....	2
15	PBFZZ	02697	2-222N525-60	..REPACKING PREFORMED.....	8
16	XDFZZ	65848	C100353	..TUBE ASSEMBLY,METAL.....	2
17	PBFZZ	65848	D100326	..SWIVEL,JOINT HYDRAU.....	1
18	PAOZZ	96906	MS90728-109	..SCREW,CAP,HEXAGON H.....	12
19	XDFZZ	65848	B100391	..GROMMET-NONMETALLIC-.....	1
20	XDFZZ	65848	B100395	..GROMMET,NONMETALLIC-.....	1
21	XDFZZ	65848	D100325	..SWIVEL DRIVE PLATE.....	1
22	PAFZZ	96906	MS90728-163	..SCREW,CAP,HEXAGON H.....	40
23	PAFZZ	65848	PO7020	..WASHER,LOCK.....	40
24	XDFZZ	65848	D100331	..DRIVE COLLAR.....	1
25	XDFZZ	65848	D100397	..BEARING ASSEMBLY.....	1
26	XDFZZ	65848	D100315	..COVER,ACCESS.....	1
27	PBFZZ	17062	69S20FB20-FB20	..SWIVEL JOINT HYDRAU.....	2
28	PBFZZ	17062	9S6J8-08	..SWIVEL JOINT HYDRAU HYDRAULIC.....	2
29	PAFZZ	65848	P05053	..PACKING,PREFORMED.....	4
30	PBFZZ	17062	9S12J12-012	..SWIVEL,JOINT HYDRAULIC.....	2
31	PAFZZ	65848	P05055	..PACKING,PREFORMED.....	4
32	PAFZZ	96906	NAS1352-8-24	..SCREW,CAP,HEXAGON.....	10
33	PAFZZ	96906	MS51416-3	..WASHER, LOCK.....	14
34	XDFZZ	65848	B100343	..PIVOT BEARING.....	2
35	XDFZZ	65848	C100335	..BEARING HOUSING.....	2
36	XDFZZ	26124	GM6468-32	..RADIAL BEARING.....	2
37	XDFZZ	65848	P08044	..WASHER,THRUST.....	2
38	PAFZZ	81348	WW-P-471AACBCB	..PLUG,PIPE.....	1
39	XDFZZ	65848	D100363	..RETAINER-SEAL.....	1
40	XDFZZ	05939	AR10400-454GC	..SEAL,PLAIN.....	1
41	XDFZZ	65848	B100403	..CAP,BEARING.....	1
42	PAOZZ	96906	MS15721-1	..FITTING,LUBRICATION.....	3
43	XDFZZ	65848	P08007	..BEARING ASSEMBLY.....	1

SECTION II

TM 5-2010-205-24P

(1) ITEM NO	(2) SMR CODE	(3) FSCM	(4) PART NUMBER	(5) DESCRIPTION AND USABLE ON CODES(UOC)	(6) QTY
44	XDOZZ	65848	C100330	..GEAR,PINION	1
45	XDFZZ	65848	P05014	..PACKING,PREFORMED	1
46	PAFZZ	80205	NAS1101-04-8	..SCREW,MACHINE	4
47	PAFZO	96906	MS35338-40	..WASHER,LOCK	4
48	PAOZZ	96906	MS25043-18DA	..COVER,ELECTRICAL CO CONNECTOR.....	1
49	PBFZA	96906	MS3452W18-12S	..CONNECTOR,RECEPTACL RECEPTICLE,	1
				ELECTRICAL	
50	XDFZZ	65848	C100396	..HOUSING,MECHANICAL	-1
51	PAFZZ	96906	MS90728-115	..SCREW,CAP,HEXAGON H	8
52	PAFZZ	96906	MS90728-62	..SCREW,CAP,HEXAGON H	8
53	PAFZZ	96906	MS35338-46	..WASHER,LOCK	8
54	XDFZZ	65848	C100328	..FLANGE	1
55	XDFZZ	65848	B100433	..BEARING,THRUST	2
56	XDFZZ	65848	D100327	..BARREL	1
57	XDFZZ	65848	B100437	..SEAL,PLAIN	1
58	XDFZZ	65848	B100435	..BEARING,SLEEVE	2
59	XDFZZ	65848	B100436	..SEAL,PLAIN	4
60	XDFZZ	65848	B100434	..SEAL,PLAIN	1
61	XDFZZ	65848	D100329	..ROTOR.....	1

END OF FIGURE

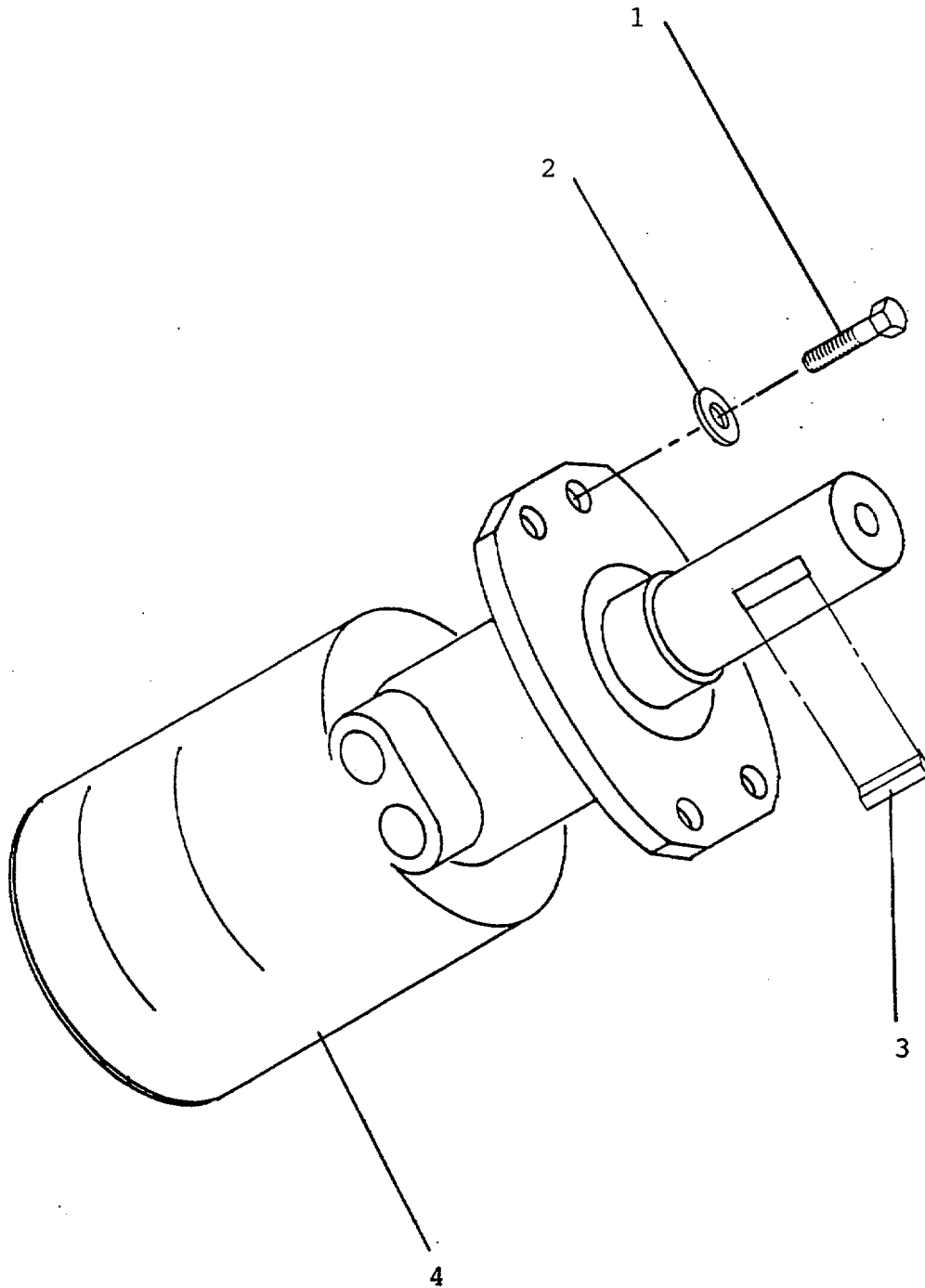

Figure 61. STEERING MOTOR ASSEMBLY

SECTION II

TM 5-2010-205-24P

(1) ITEM NO	(2) SMR CODE	(3) FSCM	(4) PART NUMBER	(5) DESCRIPTION AND USABLE ON CODES(UOC)	(6) QTY
-------------------	--------------------	-------------	-----------------------	---	------------

GROUP 02 OUTDRIVE ASSEMBLY

FIG. 61 STEERING MOTOR ASSEMBLYGROUP

1	PAOZZ	96906	MS90728-109	..SCREW,CAP,HEXAGON H	2
2	PAOZZ	96906	MS51416-3	..WASHER, LOCK	2
3	PBOZZ	65848	P06002	..KEY,MACHINE	1
4	PBOZZ	63050	RE240804	..MOTOR,HYDRAULIC STEERING	1

END OF FIGURE

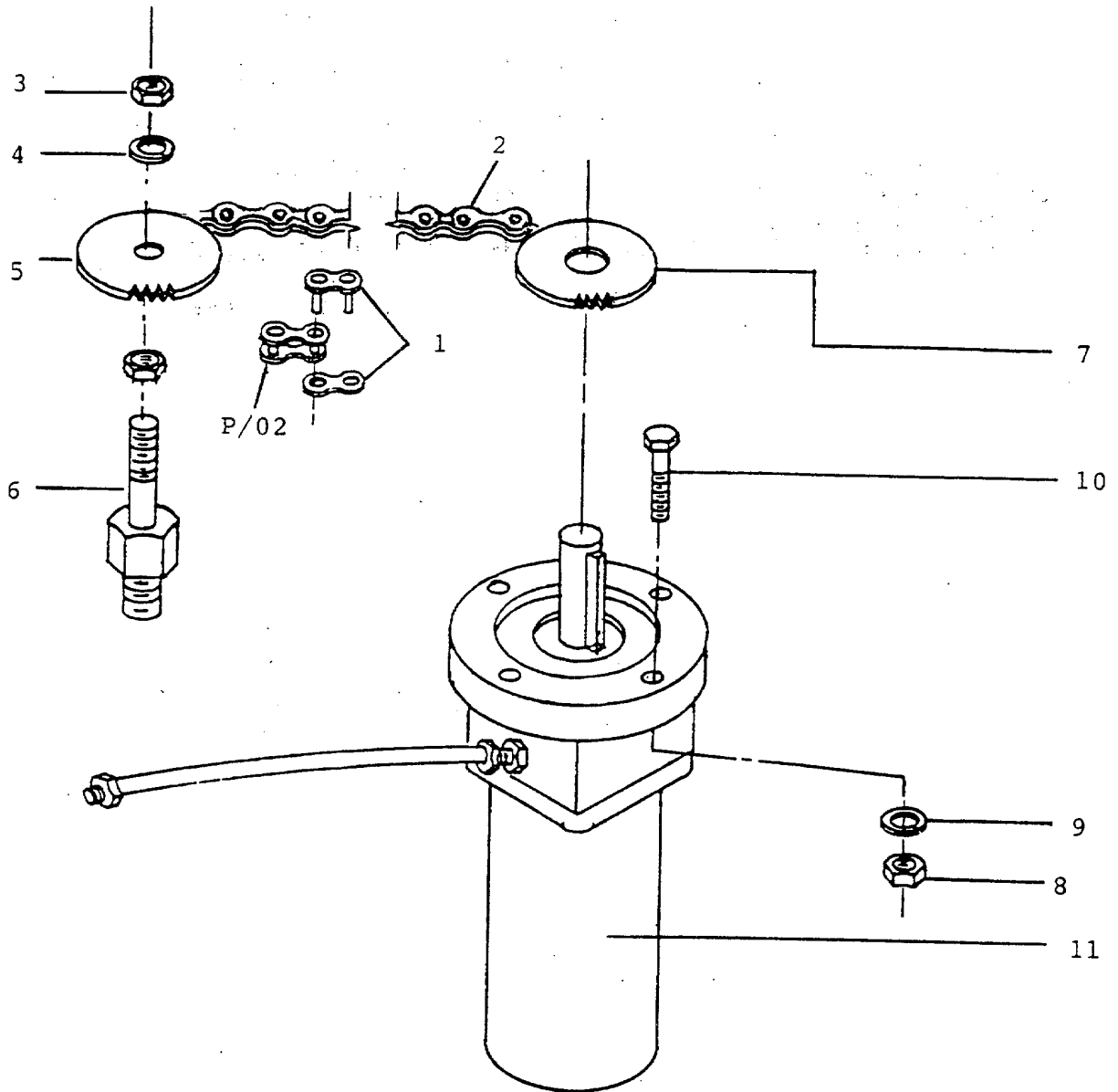

Figure 62. DIRECTION INDICATOR

SECTION II

TM 5-2010-205-24P

(1) ITEM NO	(2) SMR CODE	(3) FSCM	(4) PART NUMBER	(5) DESCRIPTION AND USABLE ON CODES(UOC)	(6) QTY
-------------------	--------------------	-------------	-----------------------	---	------------

GROUP 02 OUTDRIVE ASSEMBLY

FIG. 62 DIRECTION INDICATOR

1	PBOZZ	65848	P08043	..LINK,ROLLER CHAIN CONNECTING	1
2	PBOZZ	65848	P08042	..CHAIN,ROLLER.....	1
3	PAOZZ	96906	MS25082-20	..NUT,PLAIN,HEXAGON.....	2
4	PAOZZ	96906	MS35338-46	..WASHER,LOCK	1
5	XDOZZ	65848	P08040	..SPROCKET	1
6	PBOZZ	65848	C100324	..SHAFT,DRIVE FLEXIBL	1
7	XDOZZ	65848	P08041	..SPROCKET	1
8	PAOZZ	96906	MS25082-14	..NUT,PLAIN,HEXAGON.....	4
9	PAOZZ	96906	MS51416-1	..HASHER,LOCK	4
10	PAOZZ	96906	MS90728-12	..SCREW,CAP,HEXAGON H	4
11	PBOZZ	65848	P04130	..INDICATOR,POSITION	1

END OF FIGURE

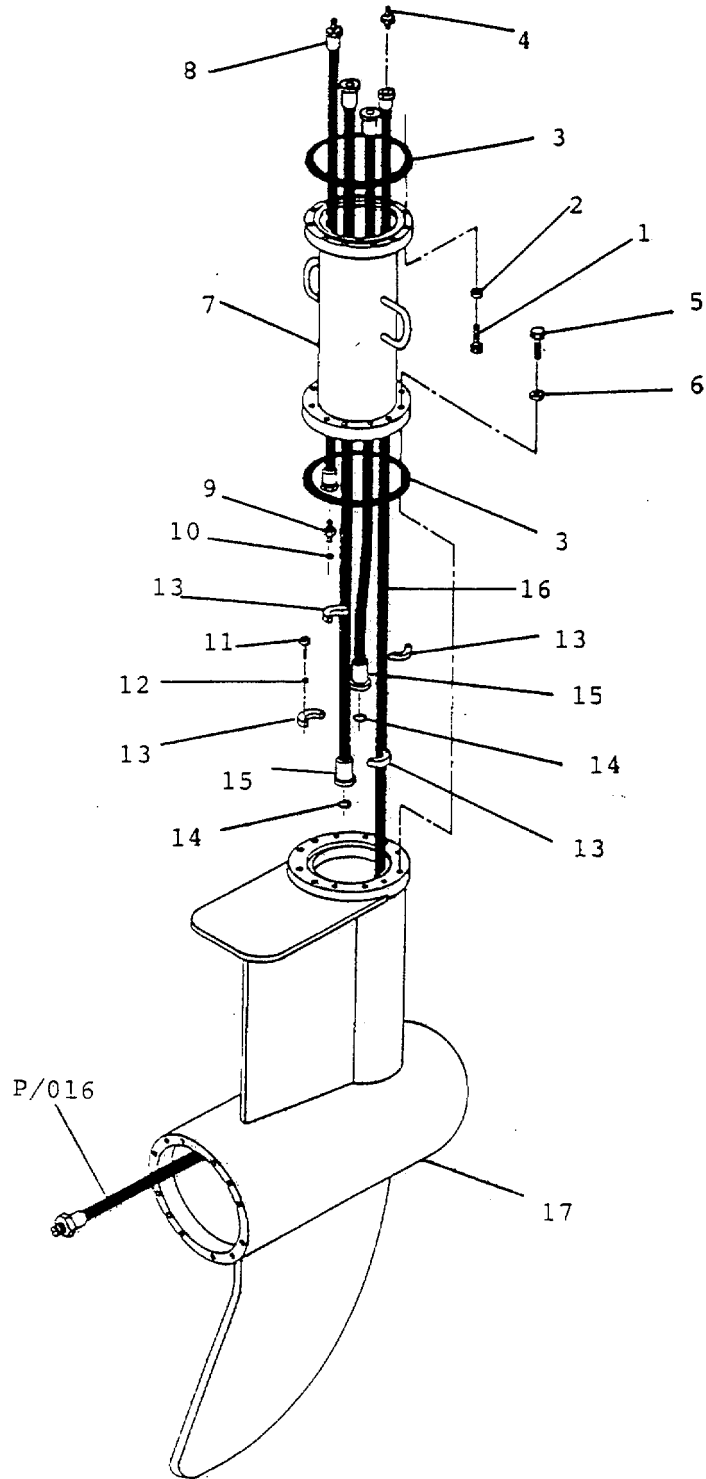

Figure 63. LOWER POWER ASSEMBLY
(SHEET 1 OF 3)

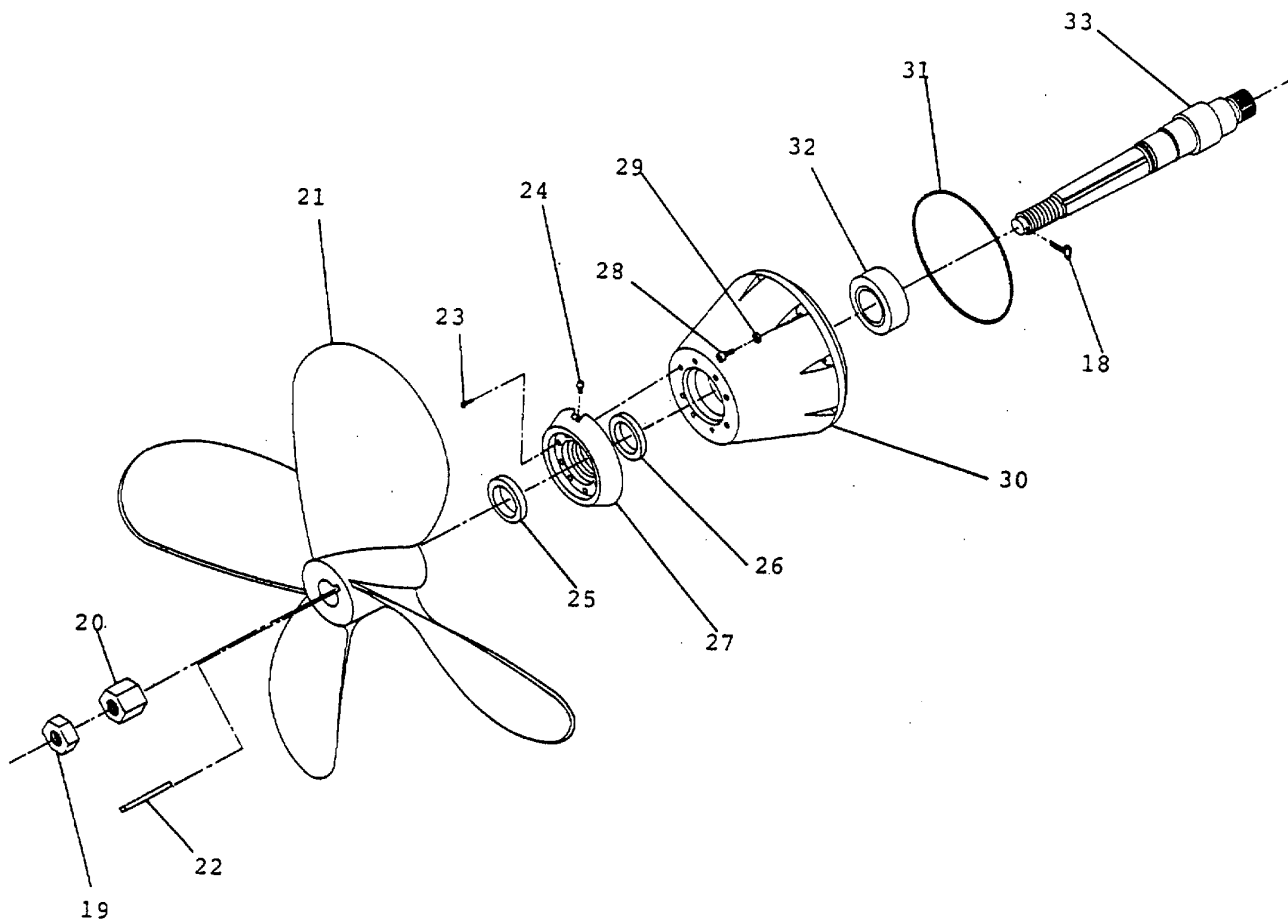

Figure 63. LOWER POWER ASSEMBLY
(SHEET 2 OF 3)

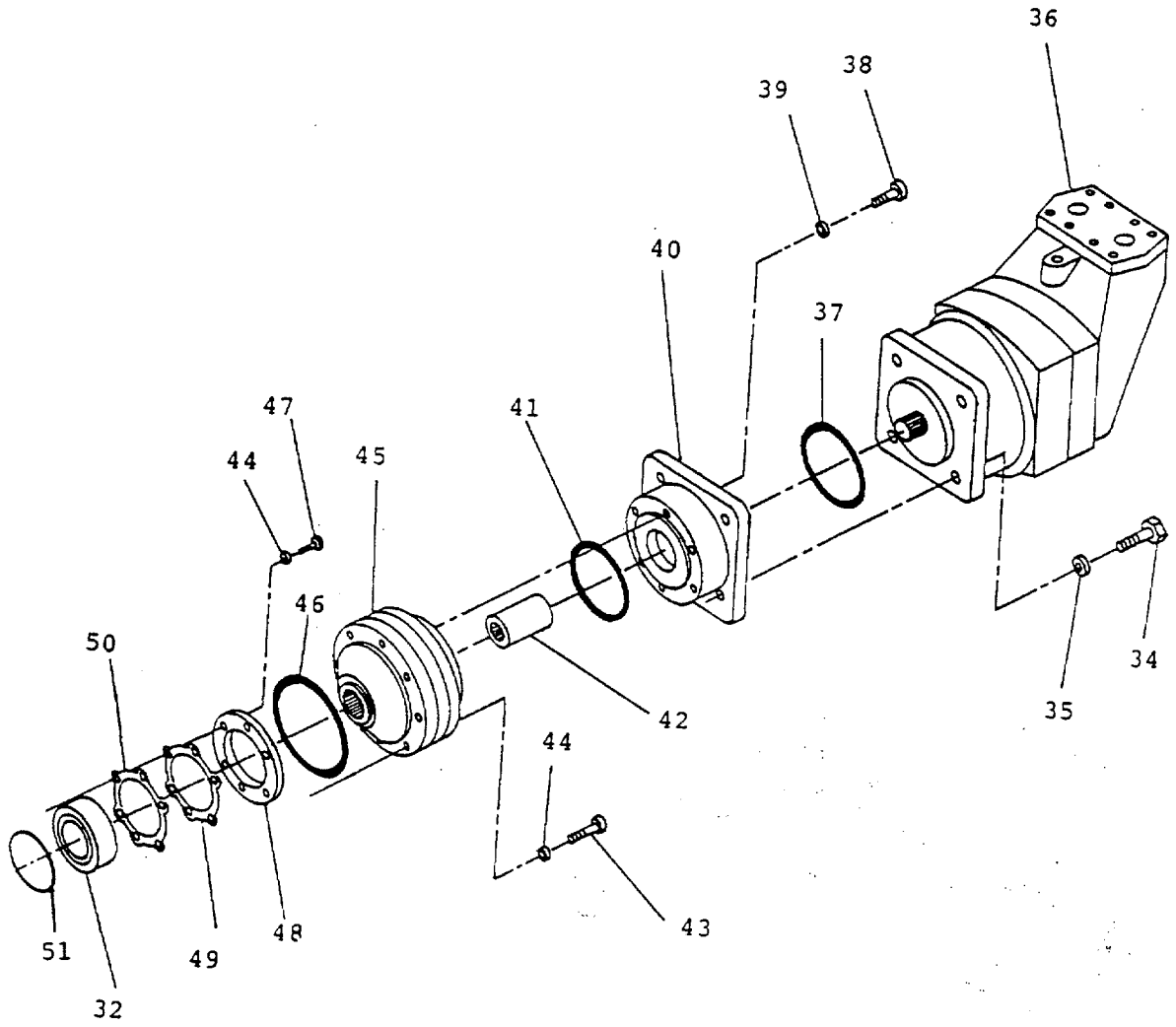

Figure 63. LOWER POWER ASSEMBLY
(SHEET 3 OF 3)

SECTION II

TM 5-2010-205-24P

(1) ITEM NO	(2) SMR CODE	(3) FSCM	(4) PART NUMBER	(5) DESCRIPTION AND USABLE ON CODES(UOC)	(6) QTY
GROUP 02 OUTDRIVE ASSEMBLY					
FIG. 63 LOWER POWER ASSEMBLY					
	XDFZZ	65848	D100298	..HOUSING, MECHANICAL	1
1	PAFZZ	96906	MS90728-189	..SCREW, CAP, HEXAGON H	16
2	PAFZZ	65848	P07013	..WASHER, LOCK	16
3	PAFZZ	02697	2-278N525-60	..PACKING PREFORMED	2
4	PAFZZ	13174	848-FSO-12X12	..ADAPTER, STRAIGHT, TU	1
5	PAFZZ	96906	MS53507-488	..SCREW, CAP HEXAGON H	16
6	PAFZZ	96906	MS35338-146	..WASHER, LOCK	16
7	XDFZZ	65848	D100310	..STRUT CARTRIDGE, VEHICULAR	1
SUSPENSION.....					
8	PAFZZ	30327	E7HU0810RCNJ-84	..HOSE ASSEMBLY	1
9	XDFZZ	30327	903-FS-10X12	..FITTING, ADAPTER	1
10	PAFZZ	65848	P05054	..PACKING, PREFORMED	1
11	PAFZZ	65848	P07032	..SCREW, CAP SOCKET HE HEAD; M16	8
BY 60MM.....					
12	PAFZZ	65848	P07020	..WASHER, LOCK	8
13	XDFZZ	63383	24SFX	..FLANGE ASSEMBLY, SPLIT	2
14	PAFZZ	96906	2-222N525-60	..PACKING, PREFORMED	2
15	PAFZZ	30327	N6ER202PH24PH-77	..HOSE ASSEMBLY	2
16	PBFZZ	24161	10C1T-12FJX-8MP-98	..HOSE ASSEMBLY	1
17	XDFZZ	65848	D100306	..HOUSING, MECHANICAL	1
18	PAOZZ	96906	MS24665-642	..PIN, COTTER	1
19	PAOZZ	96906	MS35691-114	..NUT, PLAIN, HEXAGON	1
20	PAOZZ	96906	MS51971-15	..NUT, PLAIN, HEXAGON	1
21	PBOZZ	65848	A100410	..PROPELLER, MARINE	1
22	PAOZZ	65848	P06000	..KEY, MACHINE	1
23	PAFZZ	96906	MS16995-52	..SCREW, CAP, SOCKET HE	8
24	PAFZZ	96906	MS15721-1	..FITTING, LUBRICATION	2
25	PBFZZ	75165	12494LPD	..SEAL, PLAIN	1
26	PBFZZ	75165	15672HP	..SEAL, PLAIN	1
27	PBFZZ	65848	D100300	..SEAL, PLAIN	1
28	PAFZZ	96906	NAS1352-8-24	..SCREW, CAP, SOCKET	12
29	PAFZZ	96906	MS51416-3	..WASHER, LOCK	12
30	XDFZZ	65848	D100301	..HOUSING, MECHANICAL	1
31	PBFZZ	02697	2-278N525-60	..PACKING PREFORMED	1
32	PBFZZ	60038	HM813849	..CONE AND ROLLERS, TA TAPERED.....	2
ROLLER BEARING.....					
33	PBFZZ	65848	D100299	..SHAFT, PROPELLER	1
34	PAFZZ	65848	P07012	..SCREW CAP SOCKET HE HEAD, M18 BY.....	4
50MM.....					
35	PAFZZ	65848	P07013	..WASHER ,LOCK	4
36	PBFZZ	65848	A100408	..MOTOR, HYDRAULIC	1
37	PAOZZ	65848	C100414	..PACKING, PREFORMED	1
38	PAFZZ	65848	P07010	..SCREW CAP SOCKET HE	6
39	PAFZF	96906	MS35338-47	..WASHER, LOCK	6
40	XDOZZ	65848	D100404	..ADAPTER, FLANGE	1
41	PBFZZ	02697	2-262N525-60	..PACKING, PREFORMED	1
42	PBFZZ	65848	B100407	..COUPLING, SPLINE.....	1

SECTION II					
(1)	(2)	(3)	(4)	(5)	(6)
ITEM	SMR		PART		
NO	CODE	FSCM	NUMBER	DESCRIPTION AND USABLE ON CODES(UOC)	QTY
43	PAOZZ	65848	P07002	..SCREW CAP SOCKET HE.....	8
44	PAOZZ	96906	MS35338-46	..WASHER, LOCK	14
45	XDOZZ	65848	A100405	..TRANSMISSION, PLANETARY	1
46	PAOZZ	65848	PO5050	..PACKING, PREFORMED	1
47	PAOZZ	96906	MS90728-111	..SCREW, CAP, HEXAGON H.....	6
48	XDOZZ	65848	C100302	..RETAINER, BEARING	1
49	PBFZZ	60038	K22007	..SHIM.....	1
50	PBFZZ	60038	K22005	..SHIM.....	1
51	PBFZZ	02697	2-245N525-60	..PACKING PREFORMED	2

END OF FIGURE

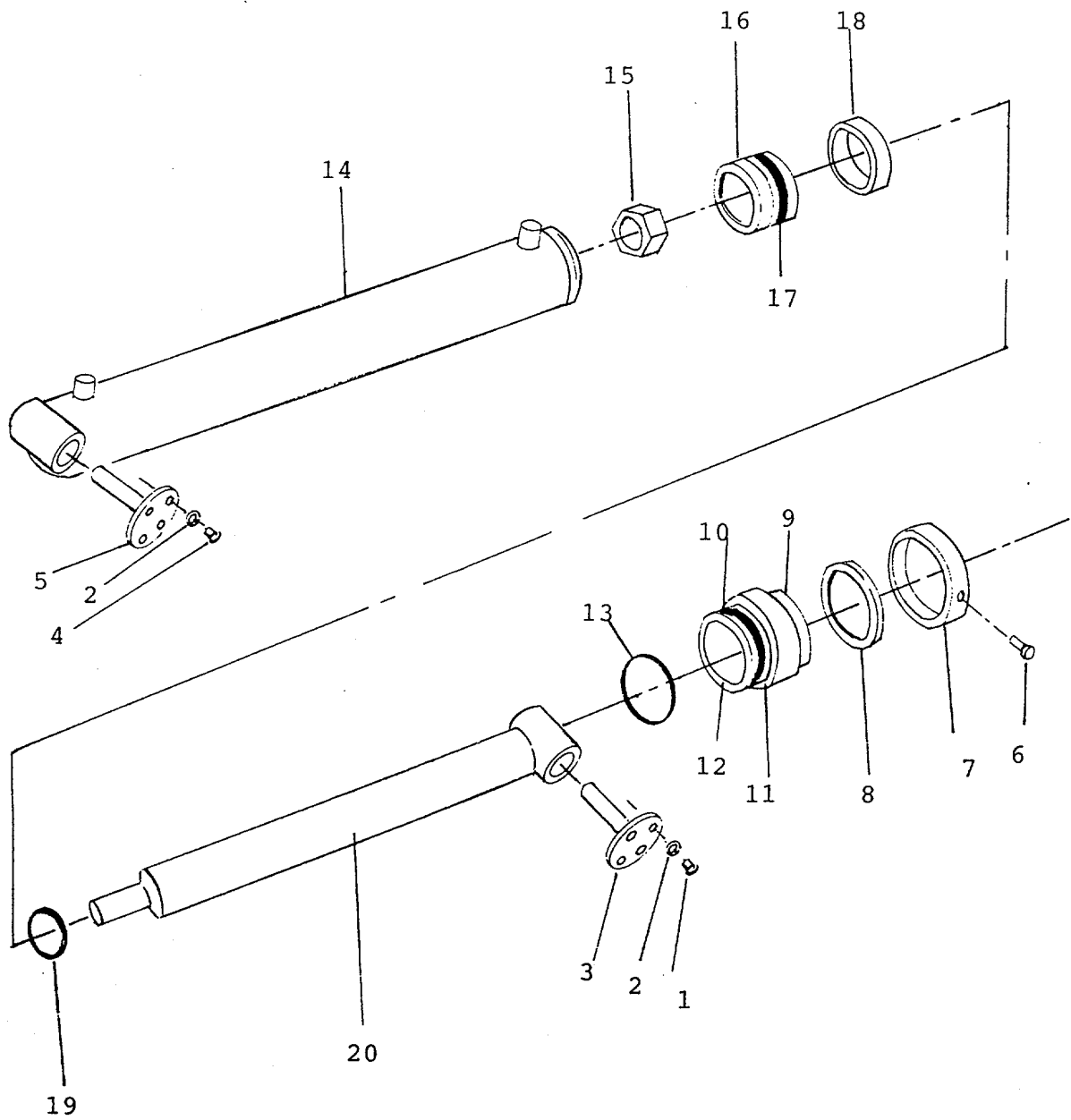

Figure 64. LIFT CYLINDER ASSEMBLY

SECTION II

TM 5-2010-205-24P

(1) ITEM NO	(2) SMR CODE	(3) FSCM	(4) PART NUMBER	(5) DESCRIPTION AND USABLE ON CODES(UOC)	(6) QTY
GROUP 03 LIFT CYLINDER ASSEMBLY					
FIG. 64 LIFT CYLINDER ASSEMBLY					
	PBOFZ	08481	TH5036048PA-00	CYLINDER ASSEMBLY ACTUATING, LINEAR. ...	2
1	XDFZZ	96906	MS90728-162	.SCREW, CAP, HEXAGON H	4
2	PAFZZ	96906	MS51416-3	.WASHER, LOCK	4
3	XDFZZ	65848	C100352	.PIN, CLEVIS	1
4	PAFZZ	96906	MS90728-113	.SCREW, CAP, HEXAGON H	4
5	PBFZZ	65848	C100339	.PIN, STRAIGHT, HEADED	2
6	XDFZZ	08481	20015	.SETSCREW	1
7	XDFZZ	08481	70040	.HEAD CAP	1
8	XDFZZ	08481	30001	.DISK, SOLID, PLAIN	1
9	XDFZZ	08481	70039	.HEAD	1
10	PBFZZ	08481	10055	.PACKING, PREFORMED	1
11	PBFZZ	08481	10085	.RETAINER, PACKING	1
12	PBFZZ	08481	10714	.RING, WIPER	1
13	PBFZZ	08481	10008	.RING ,WIPER	1
14	XDFZZ	08481	4A737	.TUBING, METALLIC	1
15	XDFZZ	08481	20011	.NUT, SELF-LOCKING	1
16	XDFZZ	08481	70018	.PISTON	1
17	PBFZZ	08481	10026	.CUP, COMPRESSION	2
18	XDFZZ	08481	80347	.SPACER, SLEEVE	1
19	PBFZZ	08481	10033	.PACKING, PREFORMED	1
20	XDFZZ	08481	58065	.ROD	1

END OF FIGURE

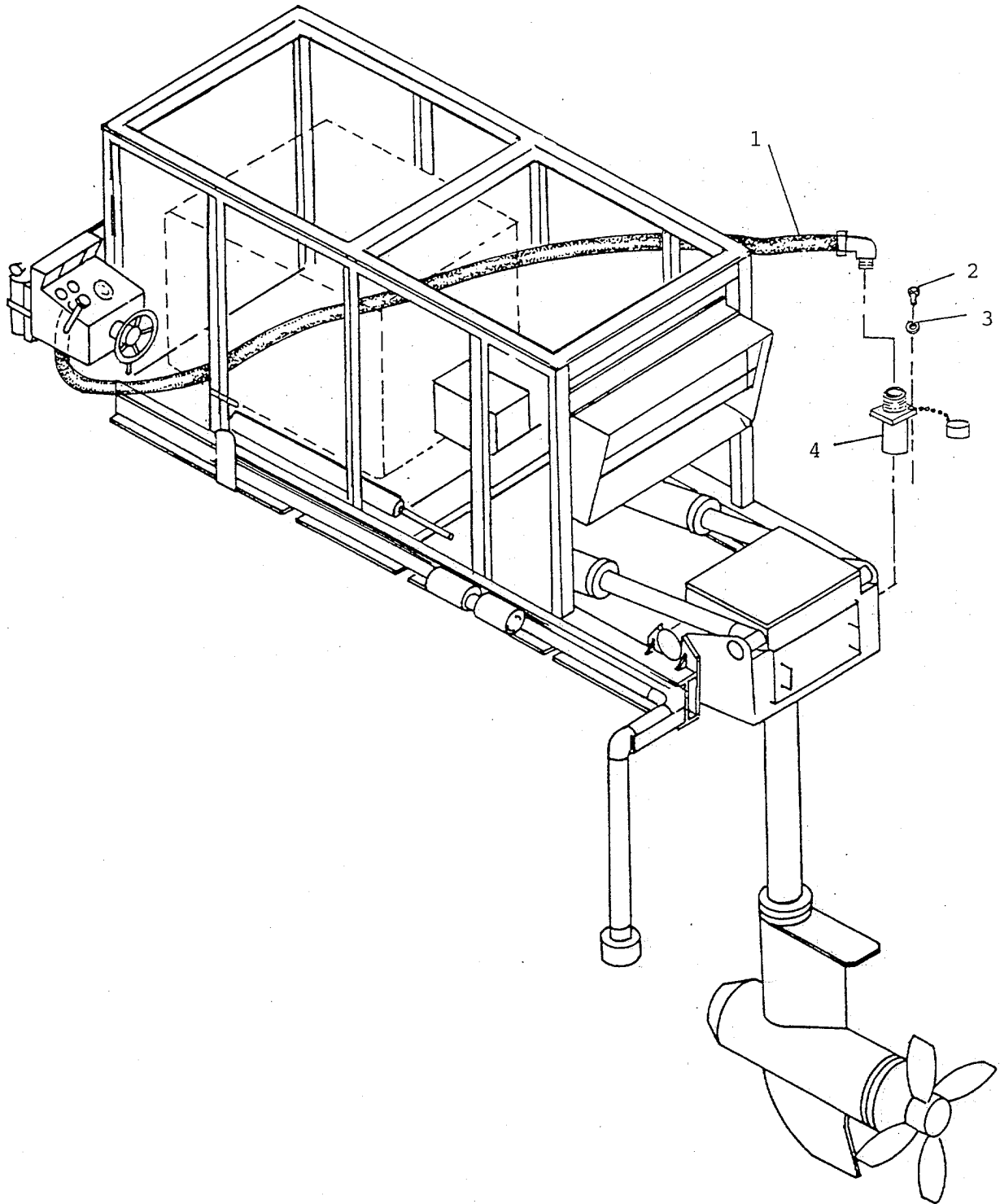

Figure 65. CONNECTING ELECTRICAL ASSEMBLY

SECTION II

TM 5-2010-205-24P

(1) ITEM NO	(2) SMR CODE	(3) FSCM	(4) PART NUMBER	(5) DESCRIPTION AND USABLE ON CODES(UOC)	(6) QTY
-------------------	--------------------	-------------	-----------------------	---	------------

GROUP 04 CONNECTING ELECTRICAL
ASSEMBLY

FIG. 65 CONNECTING ELECTRICAL
ASSEMBLY

	XCCOO	65848	TMOT-10	ELECTRICAL CABLE	1
1	XDFZZ	65848	P04129	.CABLE, ELECTRICAL	1
2	PAFZZ	80205	NAS1101-04-8	.SCREW, MACHINE	4
3	PAFZO	96906	MS35338-40	.WASHER, LOCK	4
4	PBFZA	96906	MS3452W18-12S	.CONNECTOR, RECEPTACL.....	1

END OF FIGURE

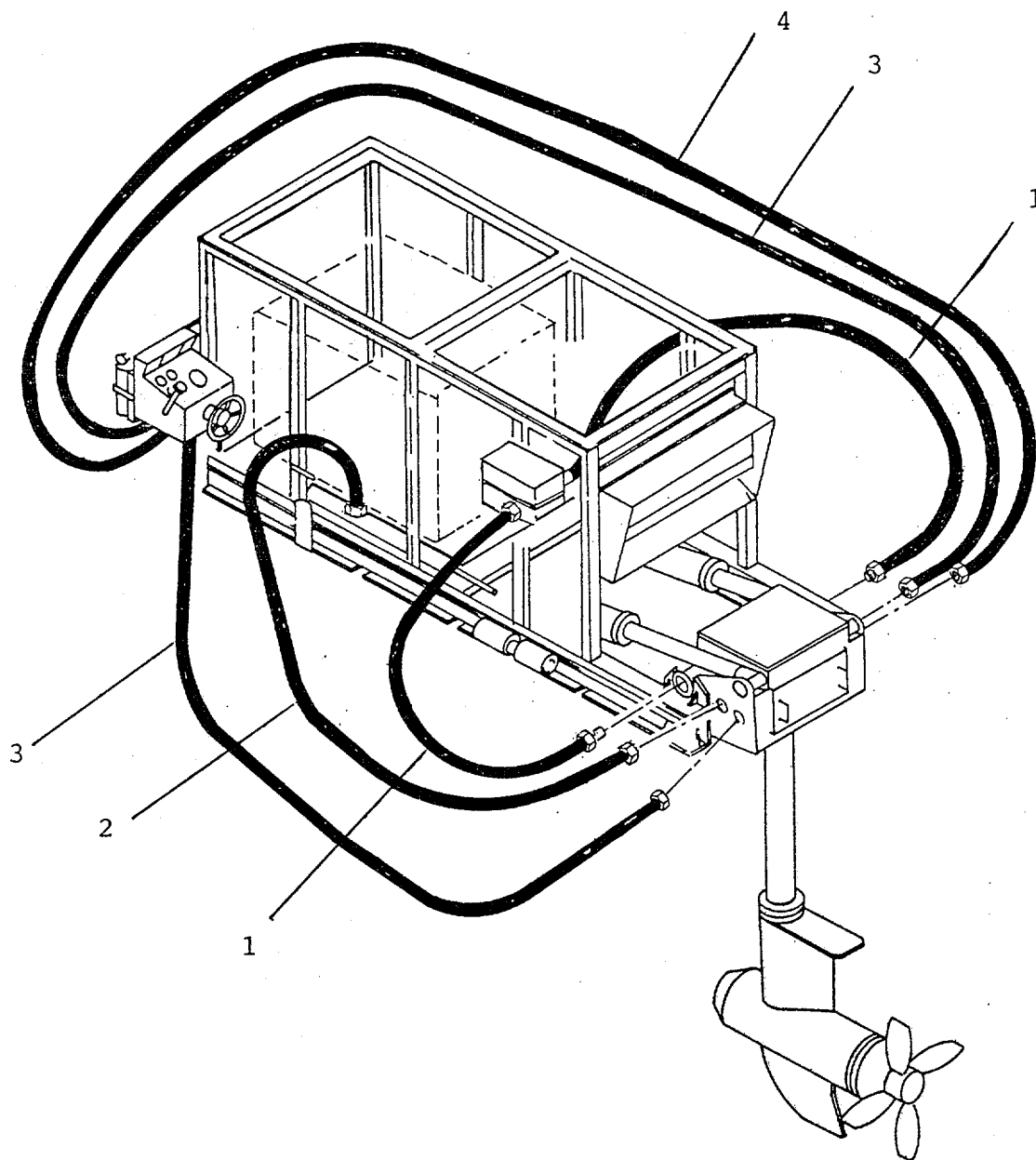

Figure 66. CONNECTING HYDRAULIC HOSE ASSEMBLY

SECTION II				(5)	(6)
(1)	(2)	(3)	(4)		
ITEM	SMR		PART		
NO	CODE	FSCM	NUMBER	DESCRIPTION AND USABLE ON CODES(UOC)	QTY

GROUP 05 CONNECTING HYDRAULIC HOSE ASSEMBLY

FIG. 66 CONNECTING HYDRAULIC HOSE ASSEMBLY

	XCOFF	65848	TMOT-11	HOSE ASSEMBLY	1
1	PAFZZ	30327	N6ER2024PH4520PH -70	.HOSE, NONMETALLIC	2
2	PAFZZ	30327	E7HU1212NJ16NJ-7 4	.HOSE, NONMETALLIC	1
3	PAFZZ	30327	J4H1J0808NJ08RC1 80	.HOSE, NONMETALLIC	2
4	PAFZZ	30327	J4HU0808RC12NJ-1 80	.HOSE ASSEMBLY	1

END OF FIGURE

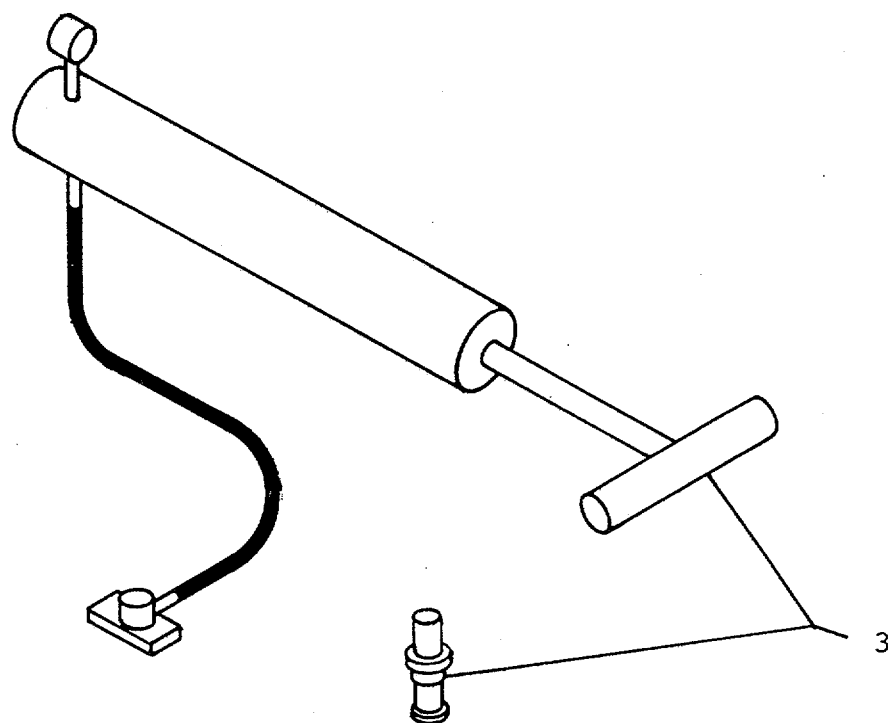
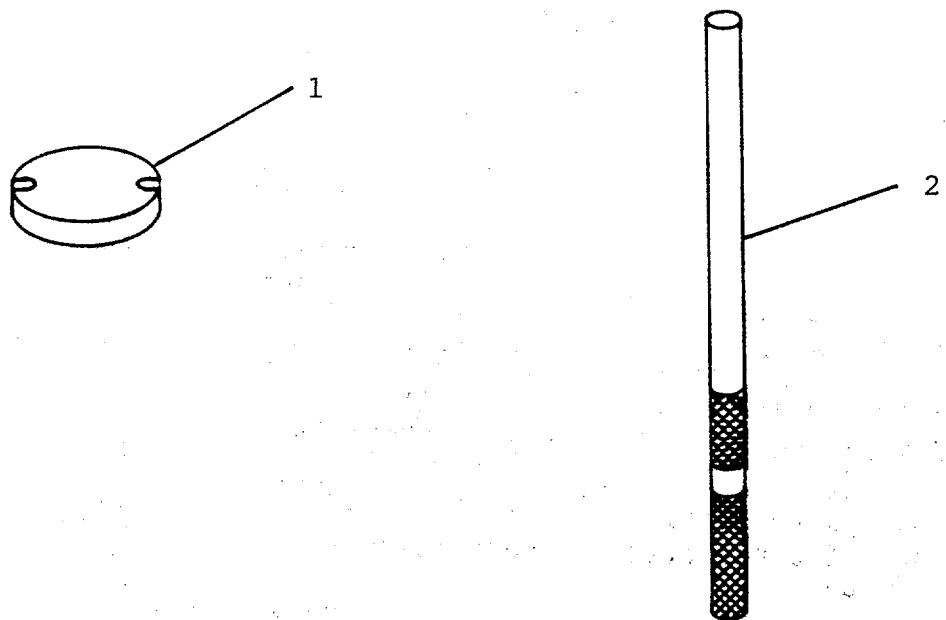

Figure 67. SPECIAL TOOLS
(SHEET 1 OF 7)

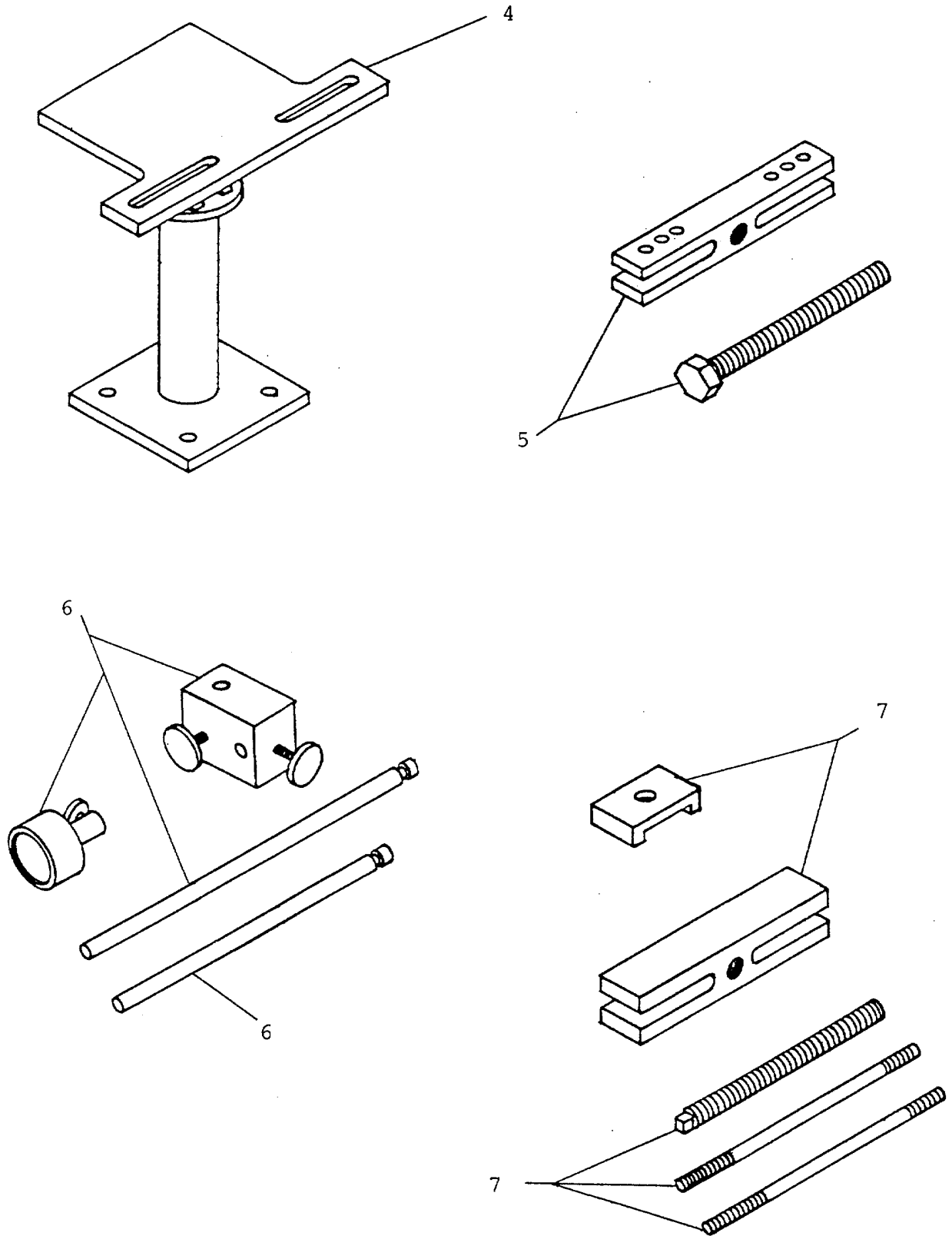

Figure 67. SPECIAL TOOLS
(SHEET 2 OF 7)

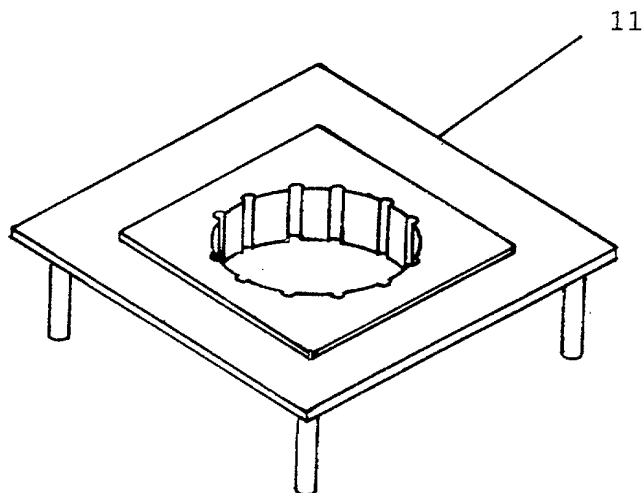
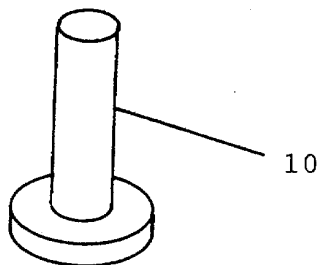
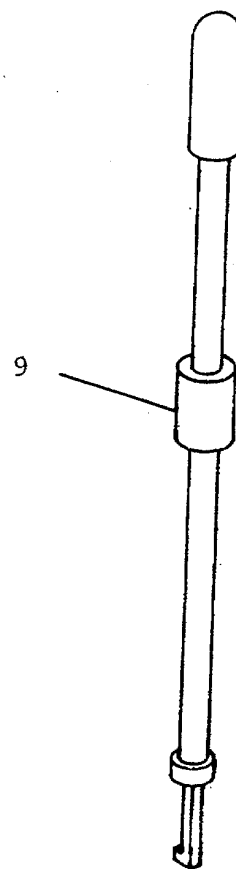
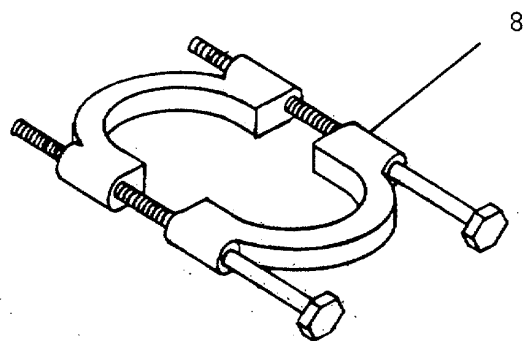

Figure 67. SPECIAL TOOLS
(SHEET 3 OF 7)

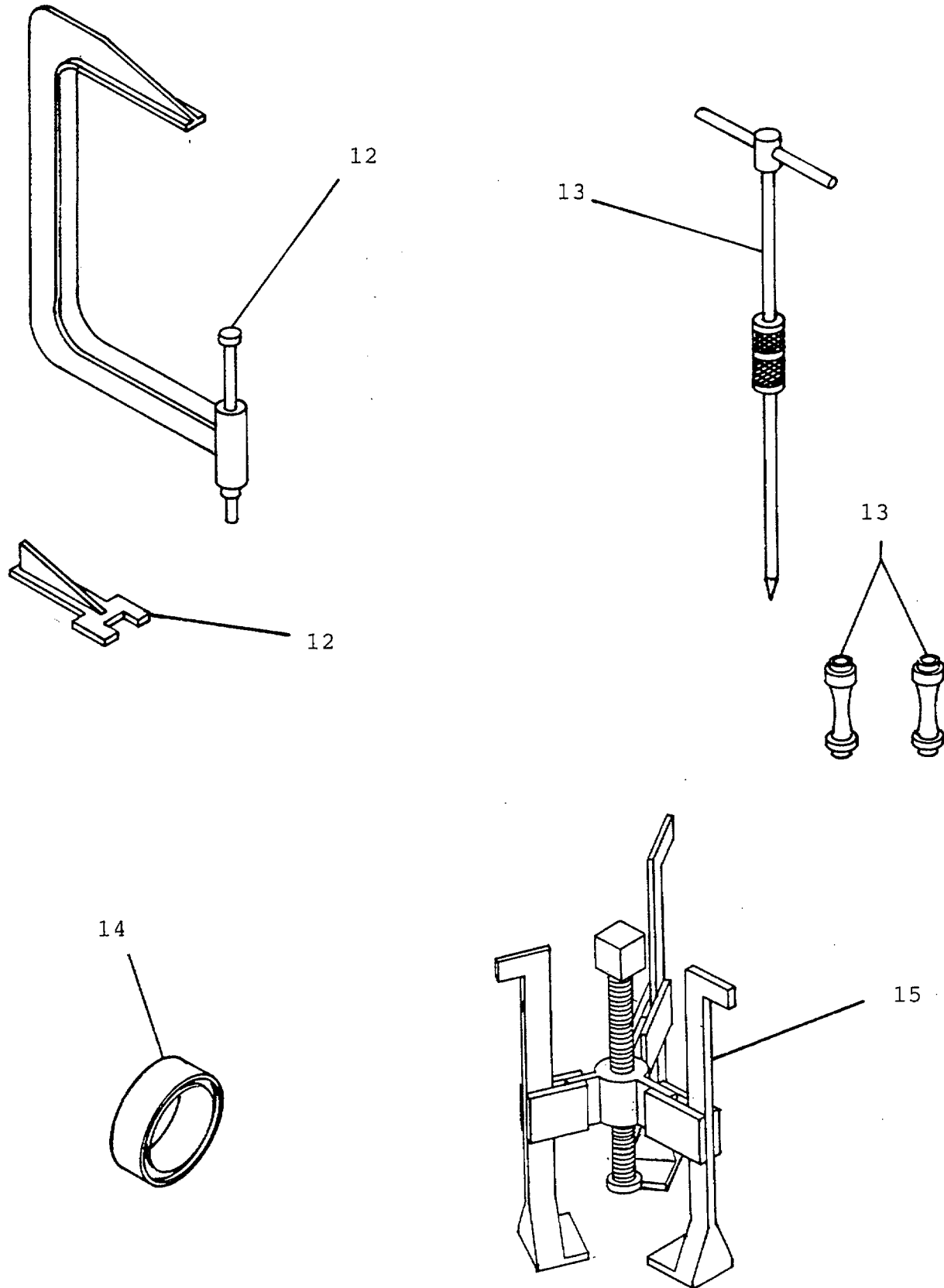

Figure 67. SPECIAL TOOLS
(SHEET 4 OF 7)

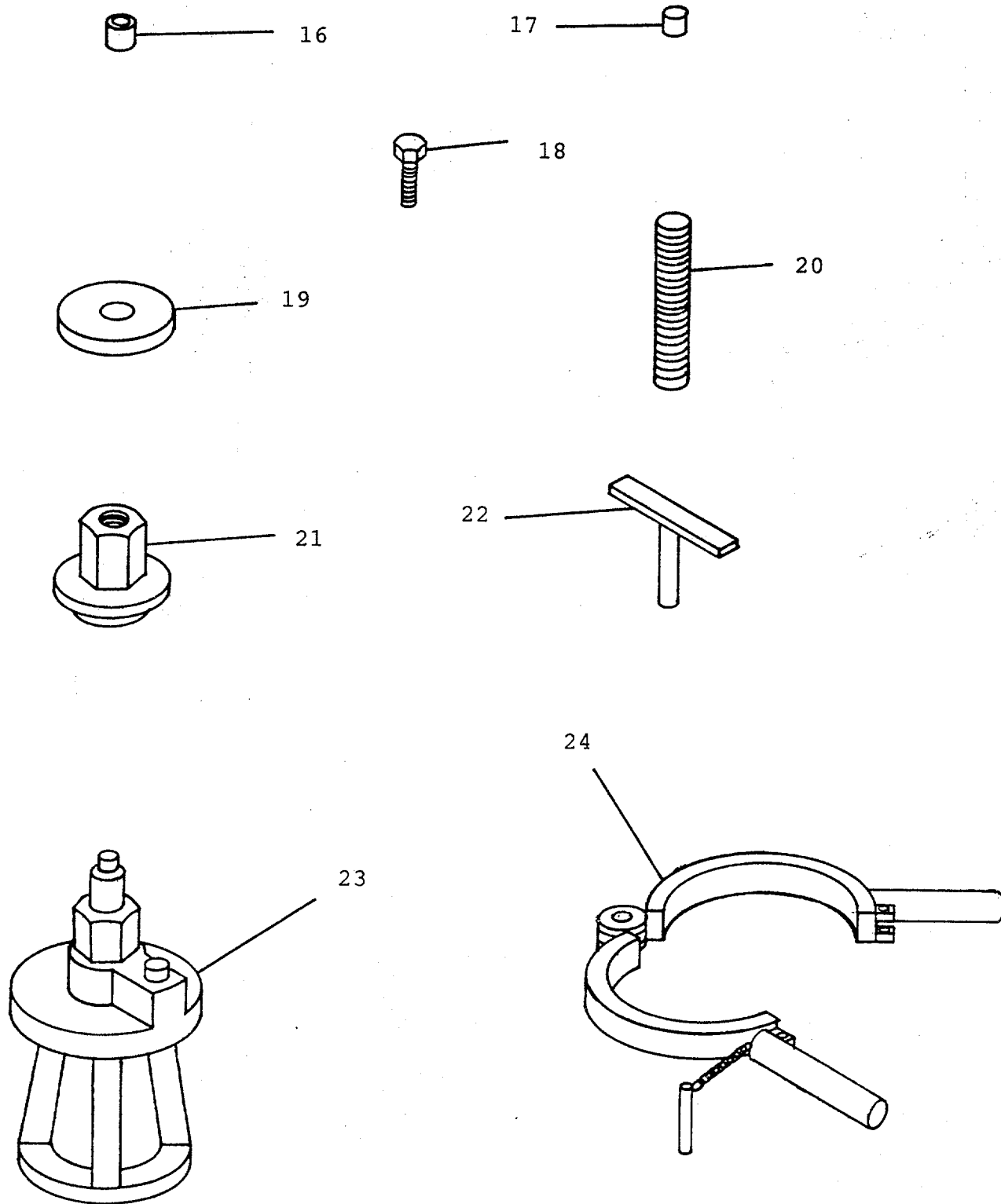

Figure 67. SPECIAL TOOLS
(SHEET 5 OF 7)

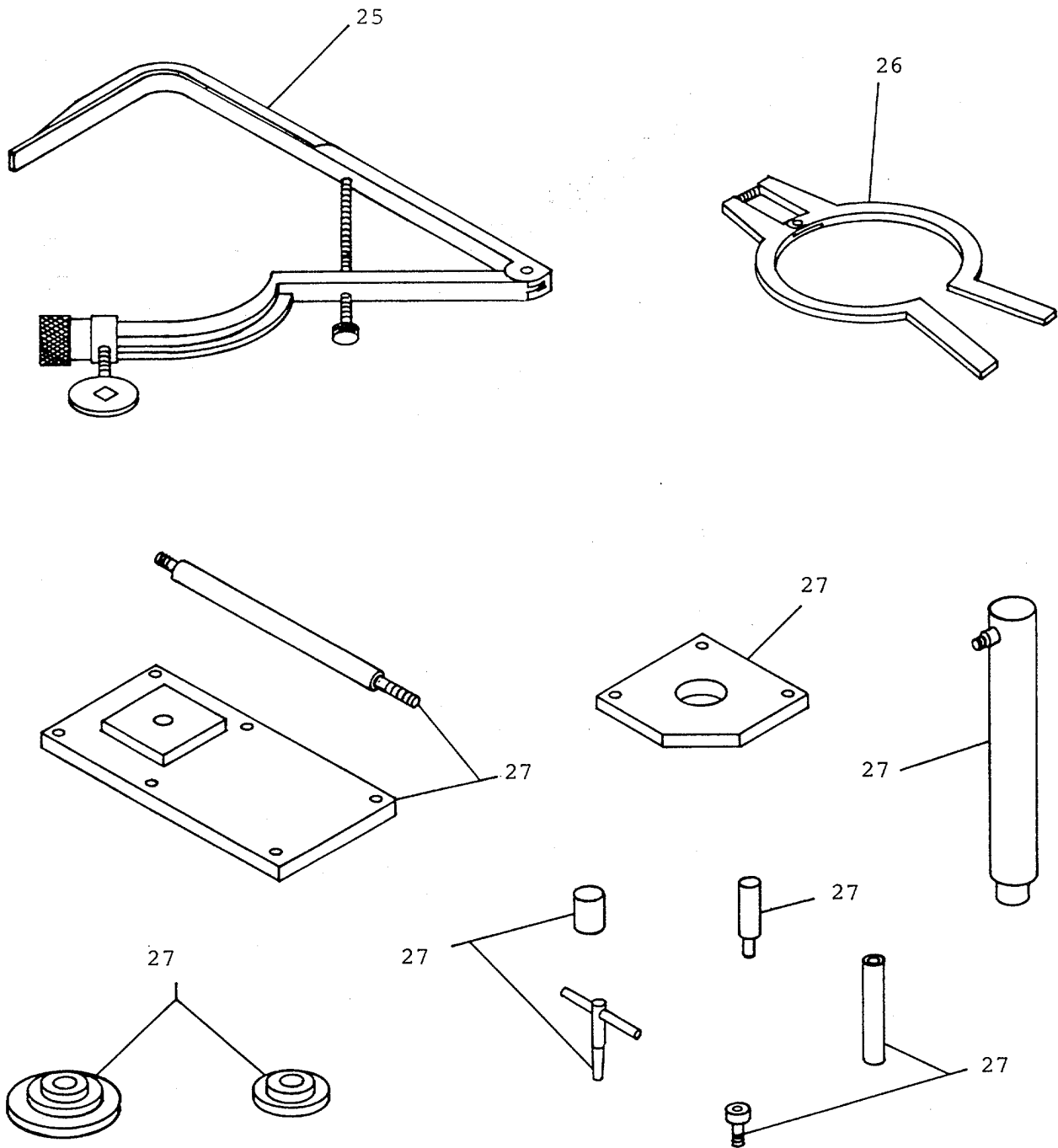

Figure 67. SPECIAL TOOLS
(SHEET 6 OF 7)

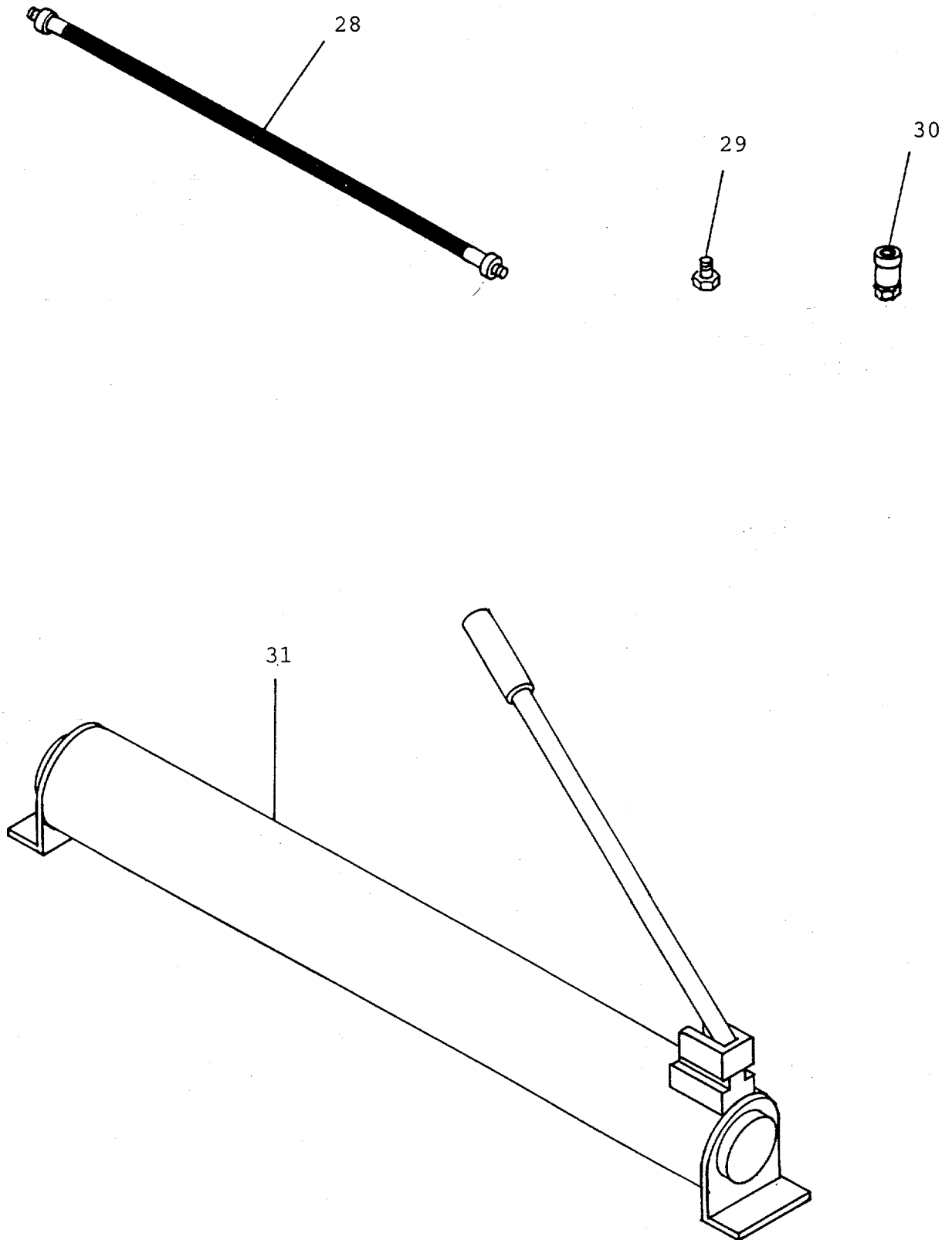

Figure 67. SPECIAL TOOLS
(SHEET 7 OF 7)

SECTION III

TM 5-2010-205-24P

(1) ITEM NO	(2) SMR CODE	(3) FSCM	(4) PART NUMBER	(5) DESCRIPTION AND USABLE ON CODES(UOC)	(6) QTY
GROUP 06 SPECIAL TOOLS					
FIG. 67 SPECIAL TOOLS					
1	PBFZZ	11083	5P2371	PULLER, MECHANICAL	1
2	PBFZZ	11083	3P1544	PIN, SHOULDER, HEADLE	1
3	PBFZZ	11083	9S8140	PUMP, GP COOL SYS	1
4	PBFZZ	11083	9S6363	FIXTURE ASSEMBLY TURBOCHARGER	1
5	PBFZZ	11083	5F7465	PULLER, MECHANICAL	1
6	PBFZZ	11083	8T5096	INDICATOR, DIAL	1
7	PBFZH	11083	8B7548	PULLER, MECHANICAL	1
8	PBFZZ	11083	8B7551	PULLER ATTACHMENT, M	1
9	PBFZZ	11083	1P3075	PULLER KIT, UNIVERSAL	1
10	PBFZZ	11083	8S2285	DRIVE ASSEMBLY	1
11	PBFZZ	11083	9S6343	FIXTURE	1
12	PBFZH	11083	5S1330	COMPRESSOR, VALVE SP SPRING	1
13	PBFZZ	11083	8S7170	VALVE SEAT INSERT PULLER	1
14	PBFZZ	11083	5P7293	INSTALLER	1
15	PBFZZ	11083	1P2321	PULLER, MECHANICAL	1
16	PBFZZ	11083	8S5579	SPACER	1
17	PBFZZ	11083	9S9155	STEP PLATE MECHANICAL	1
18	PBFZZ	96906	MS90728-8	SCREW, CAP, HEXAGON H	1
19	PBFZZ	11083	5P0290	LOCATOR	1
20	PBFZZ	11083	1P5515	BOLT MACHINE MECHANICAL	1
21	PBFZA	11083	9S8858-00	NUT, SLEEVE	1
22	PBFZZ	11083	2P5518	REMOVAL TOOL, CONNEC	1
23	PBFZZ	11083	8S2269	REAMER, RIDGE	1
24	PBFZZ	11083	5P3524	COMPRESSOR, RING	1
25	PBFZZ	11083	8S2304	G200VE CLEANER PISTON RING GROOVE	1
26	PBFZZ	11083	5F9059	EXPANDER, RING	1
27	PBFZZ	11083	5P8639	PRESS ASSEMBLY	1
28	PBFZZ	11083	8F0024	HOSE ASSEMBLY	1
29	PBFZZ	11083	1P2375	COUPLING HALF, QUICK	1
30	PBFZZ	11083	1P2376	COUPLING ASSEMBLY, Q	1
31	PBFZZ	11083	5P8719	PUMP, RECIPROCATING	1

END OF FIGURE

CROSS-REFERENCE INDEXES
NATIONAL STOCK NUMBER INDEX

STOCK NUMBER	FIG.	ITEM	STOCK NUMBER	FIG.	ITEM
5305-00-005-0896	45	27	5310-00-155-5084	42	3
5340-00-007-6350	23	12	4820-00-158-1176	27	11
	41	5	5310-00-159-6321	51	11
5925-00-008-0548	45	17		54	18
2815-00-035-8637	34	3		55	1
5330-00-040-9789	17	2		56	50
5920-00-057-2306	51	25		58	6
5315-00-060-2411	63	18		62	3
5305-00-068-0510	49	11	5330-00-162-3758	18	19
	50	1	5330-00-163-2664	24	3
	51	13		27	10
	54	14	5306-00-165-1907	10	1
	55	3	5306-00-165-1934	24	5
5305-00-068-0511	2	1	3040-00-165-9613	35	9
	51	66	5310-00-167-0721	45	22
	60	52	5360-00-175-2701	4	18
5305-00-068-7337	12	1	5310-00-178-7700	43	4
5305-00-071-2066	57	1	2940-00-192-7417	27	15
	59	2	4730-00-193-0890	54	52
	60	18	2590-00-198-7393	24	1
	61	1	4730-00-204-3491	18	7
5305-00-071-2067	1	1	5310-00-209-0965	63	39
	63	47	5305-00-225-3843	57	7
5305-00-071-2069	56	12		67	18
	64	4	5306-00-226-4825	2	12
5305-00-071-2070	60	13		54	36
5305-00-071-2071	60	51	5306-00-226-4826	14	14
5305-00-071-2506	45	18	5306-00-226-4828	23	19
5305-00-071-2509	62	10		31	1
5330-00-074-3773	25	1	5306-00-226-4833	35	1
5330-00-083-7723	24	7	5306-00-226-4835	5	2
4730-00-089-2515	7	18	5306-00-226-4841	23	18
5330-00-101-2561	29	4	5306-00-226-4845	18	21
5330-00-105-0340	48	3	5340-00-229-9294	41	12
5310-00-117-4788	8	4	3030-00-232-5959	58	9
	25	3	5310-00-245-9522	45	21
	26	6	5330-00-246-3312	6	2
	36	2	5305-00-252-8919	17	31
	37	7		47	1
	46	5	5306-00-253-7879	22	21
	47	3		30	1
	48	2	5306-00-260-4508	18	12
5930-00-121-5305	45	26		29	1
4730-00-122-3969	7	20		45	4
	23	10		46	4
5310-00-143-5722	43	9	5306-00-260-4512	8	1
5310-00-145-2244	51	76	5306-00-263-7301	11	5
5330-00-147-6701	64	13	5306-00-263-8949	8	2
2815-00-153-7066	24	6		28	1
5330-00-155-5003	7	9	5306-00-263-8978	8	9

CROSS-REFERENCE INDEXES
NATIONAL STOCK NUMBER INDEX

STOCK NUMBER	FIG.	ITEM	STOCK NUMBER	FIG.	ITEM
5306-00-272-4222	18	17	5330-00-549-7747	29	12
4730-00-278-2523	17	10	5330-00-555-3810	6	3
3110-00-278-7253	63	32	5310-00-576-5752	43	8
5306-00-285-1368	25	2		45	14
2805-00-288-3650	34	15	5340-00-577-8955	52	4
5120-00-288-6756	67	8	5310-00-579-5554	45	28
4730-00-289-0383	18	37	5120-00-589-1446	67	15
5330-00-290-8365	22	15	5330-00-599-2951	17	28
2910-00-309-9473	7	4	5330-00-613-6500	19	5
5120-00-314-6138	67	12	5310-00-629-9613	34	8
5210-00-314-6140	67	6	5365-00-632-7722	37	5
4730-00-334-7840	51	60	5120-00-633-5085	67	7
4730-00-359-5631	54	54	5306-00-637-4927	25	5
	55	10	5310-00-637-9541	49	12
5120-00-363-6681	67	5		50	16
5340-00-365-5169	7	13		51	14
5310-00-375-0518	28	2		54	15
5306-00-400-3518	46	7		54	19
5306-00-423-8117	26	3		55	2
5306-00-423-8194	4	3		56	52
	26	8		58	7
	37	6		60	53
5306-00-423-8316	7	15		62	4
5340-00-423-9532	41	13		63	44
5306-00-424-0086	26	2	5305-00-638-8691	51	71
5306-00-426-2932	8	13		58	10
5306-00-426-3397	38	1	5365-00-650-7092	18	35
5306-00-426-3949	16	9	5365-00-660-1496	63	50
	29	5	5365-00-715-1152	43	11
5305-00-428-6527	43	28	5310-00-721-8000	3	1
5330-00-429-3542	4	10		49	3
5310-00-431-7239	8	8	5305-00-724-7220	49	1
5310-00-432-4064	8	6	5305-00-724-7221	60	22
	14	15	5305-00-724-7247	3	3
	30	2		56	51
	31	2	5310-00-734-1732	63	20
	35	3	5365-00-753-9528	43	27
5310-00-432-8001	45	16	5305-00-761-2098	51	77
5310-00-451-8778	51	1	5365-00-763-0120	10	4
2815-00-457-1615	35	6	5310-00-763-8927	3	5
5306-00-470-5543	8	5	5306-00-766-2182	34	7
4730-00-470-6644	34	23	5306-00-801-9785	23	17
5310-00-482-6787	1	3	5310-00-804-4806	23	20
	56	10	5365-00-807-2636	41	7
	60	10	5306-00-809-7134	34	9
5330-00-505-4963	52	3		45	7
5310-00-543-2410	60	47	4730-00-811-1848	54	42
	65	3	5360-00-812-0196	43	13
5305-00-543-4372	50	15	4730-00-812-7999	54	13
5305-00-545-6623	51	3	5306-00-814-6565	7	8

CROSS-REFERENCE INDEXES
NATIONAL STOCK NUMBER INDEX

STOCK NUMBER	FIG.	ITEM	STOCK NUMBER	FIG.	ITEM
5306-00-814-6565	18	9	5305-01-026-9518	29	2
	48	1		34	12
5310-00-824-6186	57	5	6680-01-027-3410	15	2
	62	8	5340-01-029-4590	34	22
4730-00-833-9315	30	5	5330-01-033-3438	33	6
4730-00-840-7236	54	7	5305-01-034-2779	39	1
5310-00-841-2576	9	2	5310-01-038-8318	67	21
5310-00-843-6947	6	1	4730-01-041-1403	54	22
5310-00-853-9335	45	20	5310-01-045-5588	45	23
5365-00-881-6535	63	49	5330-01-048-1031	10	2
5355-00-891-4401	51	16	5310-01-051-2300	8	15
5305-00-917-6057	60	46	5310-01-051-2360	12	2
	65	2		45	19
5305-00-922-7994	3	7	5305-01-053-4713	43	22
	16	2	3040-01-053-4714	43	29
	50	12	4730-01-055-6091	54	33
	63	1		54	39
5310-00-930-7013	43	5	4730-01-058-0900	22	11
5330-00-930-9407	4	8	4730-01-059-5352	27	17
	30	7	4730-01-059-9435	18	32
5330-00-931-8048	29	6	4730-01-061-7926	23	16
5310-00-933-8120	51	2	5330-01-061-7997	37	9
5310-00-937-0454	63	6	4730-01-061-8216	27	1
5330-00-939-0687	4	17	5306-01-061-8631	34	6
5330-00-948-6482	10	5	4730-01-061-8643	4	14
5305-00-964-0503	34	5		23	22
4730-00-972-5789	60	42	4710-01-061-9183	22	9
	63	24	2815-01-061-9205	34	24
4730-00-974-7313	60	5	2920-01-061-9209	43	24
4730-00-978-8650	54	41	2815-01-062-0389	34	20
5340-00-980-1367	43	12	5315-01-062-0946	41	6
5305-00-988-7616	63	23	5310-01-062-0948	35	4
5330-00-989-3295	29	7	2910-01-062-1354	22	12
5330-00-999-5505	31	3	5330-01-062-2250	7	12
5310-00-999-8285	47	2	5340-01-063-0674	18	3
5340-01-021-8923	16	8	4730-01-063-9801	30	6
5310-01-023-1771	51	8	4730-01-066-7651	4	7
2815-01-023-7352	42	8	4730-01-067-8059	18	28
3020-01-023-8703	15	4	4730-01-068-6081	18	34
5330-01-024-2214	4	5	5315-01-068-7119	20	3
4730-01-024-2654	22	14	3120-01-076-9278	22	19
5310-01-024-3323	35	5	5310-01-094-8810	16	10
5330-01-024-3357	18	24	5330-01-096-1099	18	11
5330-01-024-3369	30	4	5310-01-098-0624	26	4
5330-01-024-3370	28	4		45	8
5315-01-026-3541	33	2	2815-01-104-5092	42	6
5340-01-024-5308	17	13	5310-01-105-9393	15	3
5306-01-025-4791	41	2	2815-01-106-0053	42	11
5306-01-025-6407	21	1	3020-01-106-1871	37	2
5305-01-026-9518	7	10	3110-01-106-3931	37	3

CROSS-REFERENCE INDEXES

NATIONAL STOCK NUMBER INDEX

STOCK NUMBER	FIG.	ITEM	STOCK NUMBER	FIG.	ITEM
5305-01-107-3526	18	25	2930-01-184-4649	37	10
	22	1	5305-01-184-7629	22	17
5315-01-108-4622	41	10	5365-01-185-2777	13	1
6680-01-110-4845	23	23	5310-01-185-3647	34	14
3120-01-111-4396	40	3	5306-01-185-7072	23	1
5355-01-111-5701	39	4	3120-01-186-7182	41	11
5340-01-111-7800	18	29	5315-01-187-7637	40	5
3120-01-111-9321	40	1	5306-01-188-5510	43	25
2815-01-116-6399	42	5	5310-01-188-5539	43	16
5306-01-116-9622	4	20	4730-01-191-5123	54	6
	5	1	5310-01-194-5398	8	3
	18	22		11	3
	45	1		18	26
5120-01-119-1777	67	11	5306-01-195-4681	7	1
6620-01-119-6547	18	13		26	5
5120-01-123-5892	67	25		36	1
2930-01-124-1739	67	3	2915-01-202-5893	9	3
5120-01-124-1888	67	1	5306-01-205-5360	42	2
5180-01-124-1903	67	9	5360-01-206-6794	34	17
5120-01-124-1906	67	22	5340-01-210-1036	3	4
4730-01-125-9752	18	30	5310-01-212-4579	43	7
4730-01-129-5572	51	61		45	13
5310-01-132-4807	46	8	2940-01-229-9032	26	1
2930-01-135-1057	8	12	5935-01-230-2798	60	49
5340-01-148-6673	11	1		65	4
2815-01-149-0933	5	9	5310-01-231-2179	45	2
2910-01-149-0938	15	1	5310-01-234-9415	2	13
5340-01-149-4428	17	34		57	8
3020-01-149-6765	5	3	4730-01-236-7200	7	19
3120-01-150-5783	23	15	5310-01-236-9899	8	7
3120-01-152-0608	5	4	5310-01-236-9974	45	24
5330-01-155-3947	16	12	2010-01-251-2227	1	4
4730-01-156-9977	4	9	5310-01-251-2925	3	8
5306-01-158-1154	35	2	5310-01-255-0102	63	19
6150-01-165-1191	43	3	5310-01-257-7590	51	12
5340-01-165-5721	18	14	4910-01-264-4024	67	4
6350-01-166-8862	51	38	5330-01-266-8821	6	
4730-01-169-7628	63	4	5310-01-267-1684	1	2
5310-01-170-1508	45	25		57	2
5305-01-172-2001	45	15	4940-01-268-2202	67	27
5120-01-174-7887	67	17	2815-01-273-1061	34	4
5935-01-175-8419	60	48	5330-01-273-1535	29	3
5330-01-177-3853	13	7	5330-01-274-2797	32	2
5315-01-178-3751	33	5	4730-01-275-0057	67	30
2920-01-181-7113	43		2815-01-275-9046	35	11
2990-01-182-6855	38	3	5330-01-281-1835	50	3
3020-01-182-7240	40	6	2805-01-281-9393	35	7
5310-01-183-1237	7	3	4320-01-284-2164	17	3
5340-01-184-1068	22	20	2815-01-284-2242	42	9
2930-01-184-2134	37		4820-01-284-5435	4	19

CROSS-REFERENCE INDEXES
NATIONAL STOCK NUMBER INDEX

STOCK NUMBER	FIG.	ITEM	STOCK NUMBER	FIG.	ITEM
5315-01-285-3476	67	2	3020-01-346-4201	15	7
2815-01-285-6241	24	2	5945-01-346-4945	43	17
4820-01-285-6292	5	7	5310-01-347-6148	57	6
3120-01-285-8938	40	2		60	2
5310-01-286-3515	35	8		62	9
3120-01-286-9204	42	4	4730-01-347-7060	17	4
3120-01-286-9801	42	7	4730-01-347-7333	54	57
5330-01-287-9207	34	13	4730-01-347-7341	54	32
5310-01-293-0012	22	18	4720-01-347-7381	14	2
5360-01-294-2175	34	18	4720-01-347-7389	17	12
5330-01-294-4226	5	5	4720-01-347-7393	18	31
5330-01-295-3525	9	4	4720-01-347-7394	18	38
4730-01-295-3790	67	29	4720-01-347-7395	18	5
5310-01-303-4701	51	4	4720-01-347-7396	22	10
2815-01-315-5513	34	16	4320-01-347-7456	22	8
4730-01-334-5703	51	49	4820-01-347-8387	50	10
2910-01-337-4162	22	16	4820-01-347-8389	14	6
2815-01-339-9802	33	1	4730-01-347-8472	54	34
4320-01-343-0521	67	31	4910-01-347-8580	10	3
5306-01-343-2691	67	20	4320-01-347-8597	18	18
5330-01-343-9767	37	11	4320-01-347-8598	18	10
2920-01-344-0323	43	32	4320-01-347-8599	22	7
2920-01-344-0368	43	31	4320-01-347-8639	20	4
5977-01-344-4691	43	21	2530-01-348-1366	42	1
4720-01-344-9126	30	10	3040-01-348-1578	43	26
4720-01-344-9127	30	9	2815-01-348-1599	39	3
3020-01-344-9267	33	3	5306-01-348-3272	43	1
4720-01-345-1928	17	36	5360-01-348-3309	5	- 8
4720-01-345-1936	18	4	5305-01-348-3347	15	5
4720-01-345-1937	27	8	5310-01-348-3390	15	6
5330-01-345-2302	29	10	5310-01-348-3398	3	2
5330-01-345-2332	23	21		49	2
5330-01-345-2333	26	10		60	23
5330-01-345-2334	4	22		63	12
5330-01-345-2335	4	25	5310-01-348-3399	43	18
5330-01-345-2338	7	6	2930-01-348-3867	4	26
2815-01-345-2732	35	12	2930-01-348-3868	52	8
2940-01-345-2750	26	11	2815-01-348-4461	47	7
4720-01-345-3886	18	20	5310-01-348-4876	39	2
5120-01-345-4411	67	19	4820-01-348-6199	54	8
5325-01-345-4589	8	14	5330-01-348-6931	25	4
4720-01-345-5436	18	8	5340-01-348-7005	47	6
4720-01-345-5639	19	4	5340-01-348-7006	47	4
4720-01-345-5647	18	15	5340-01-348-7007	47	5
4320-01-345-5752	20	2	5340-01-348-7030	46	9
4720-01-345-6055	17	6	5340-01-348-7069	2	14
4720-01-345-6056	17	5	5310-01-348-8315	56	22
4720-01-345-6057	17	11	5330-01-348-8320	32	1
4720-01-345-6058	27	12	5330-01-348-8338	2	16
4720-01-345-6059	27	2	5330-01-348-8339	16	13

CROSS-REFERENCE INDEXES
NATIONAL STOCK NUMBER INDEX

STOCK NUMBER	FIG.	ITEM	STOCK NUMBER	FIG.	ITEM
5330-01-348-8340	16	16			
5330-01-348-8341	36	3			
5330-01-348-8342	49	8			
5330-01-348-8343	49	14			
5340-01-348-8374	16	7			
5340-01-348-8389	23	3			
5340-01-348-8402	42	10			
5340-01-348-8414	43	14			
5305-01-348-8464	52	2			
5305-01-348-8465	52	6			
4730-01-349-3883	8	16			
5306-01-349-9419	16	1			
5306-01-349-9420	52	1			
5306-01-349-9421	56	5			
5306-01-349-9422	56	39			
4720-01-349-9902	51	81			
5940-01-350-0284	43	6			

CROSS-REFERENCE INDEXES
PART NUMBER INDEX

CAGEC	PART NUMBER	STOCK NUMBER	FIG.	ITEM
81300	AP35	3030-00-232-5959	58	9
05939	AR10400-454GC		60	40
65848	A100405		63	45
65848	A100408		63	36
65848	A100410		63	21
10988	A41242	5360-00-812-0196	43	13
65848	B100343		60	34
65848	B100386		14	9
65848	B100391		60	19
65848	B100395		60	20
65848	B100403		60	41
65848	B100407		63	42
65848	B100431		51	17
65848	B100433		60	55
65848	B100434		60	60
65848	B100435		60	58
65848	B100436		60	59
65848	B100437		60	57
65848	B100445		51	5
65848	B100449		51	63
65848	B100452		58	8
57231	CBA24-650	5340-01-210-1036	3	4
61510	CKE42A	5310-00-375-0518	28	2
95745	CP13-23		59	1
65848	C100302		63	48
65848	C100324		62	6
65848	C100328		60	54
65848	C100330		60	44
65848	C100333		1	5
65848	C100335		60	35
65848	C100339		64	5
65848	C100352		64	3
65848	C100353		60	16
65848	C100359		3	9
65848	C100360		3	10
65848	C100387		2	7
65848	C100388		2	10
65848	C100389		2	3
65848	C100392		2	9
65848	C100393		2	2
65848	C100394		2	4
65848	C100396		60	50
65848	C100412		2	8
65848	C100414		63	37
65848	C100417		56	53
65848	C100426		51	19
65848	C100427		51	20
65848	C100428		51	21
65848	C100429		51	22
65848	C100430		51	72
65848	C100441		2	11

CROSS-REFERENCE INDEXES
PART NUMBER INDEX

CAGEC	PART NUMBER	STOCK NUMBER	FIG.	ITEM
65848	C100444		2	5
65848	C100450		50	18
65848	C100453		49	13
65848	C100455		53	1
65848	C100456		51	15
65848	C100457		51	28
18265	DCU-04-0410		49	10
16412	DP01-2-11-E4		50	19
65848	D100298		63	
65848	D100299		63	33
65848	D100300		63	27
65848	D100301		63	30
65848	D100306		63	17
65848	D100310		63	7
65848	D100311		60	
65848	D100314		60	3
65848	D100315		60	26
65848	D100325		60	21
65848	D100326		60	17
65848	D100327		60	56
65848	D100329		60	61
65848	D100331		60	24
65848	D100340		2	18
65848	D100341		3	
65848	D100362		55	4
65848	D100363		60	39
65848	D100384		53	
65848	D100397		60	25
65848	D100404		63	40
65848	D100423		51	6
65848	D100425		51	51
65848	D100432		51	80
65848	D100451		16	4
65848	D100458		51	43
30327	E7HU0404KC04NJ-4 8		54	31
30327	E7HU0406NJ02MB-1 02		51	57
30327	E7HU0406NJ02MB-1 32		54 51	27 56
30327	E7HU0406NJ06RA-1 32		54 51	46 59
30327	E7HU0606MB06NJ-4 5		14	1
30327	E7HU0608MB06NJ-4 0	4720-01-347-7381	14	2
30327	E7HU0810RCNJ-84		63	8
30327	E7HU1212NJ16NJ-7 4		66	2

CROSS-REFERENCE INDEXES

PART NUMBER INDEX

CAGEC	PART NUMBER	STOCK NUMBER	FIG.	ITEM
30327	E7HU1212RC12MC-1 00		51	47
30327	E7HU1616MC16NJ-3 4		54	26
30327	E7HU1616NJ16NJ-1 8		54	28
30327	E7HU1616NJ16NJ-3 2		54	30
77521	FB1-XOHP-156N-45 -10	4820-01-348-6199	54	8
77521	FB1-XOHP-156N-7- 10		54	9
81348	FFB575		34	11
81349	F02B32V20A	5920-00-057-2306	51	25
26124	GM6468-32		60	36
18265	GTI30-1015		49	9
27442	HD-2000-A		56	13
27442	HD-82-A		56	17
27442	HD-98-A		56	21
27442	HD-99-A		56	18
60038	HM813849	3110-00-278-7253	63	32
07979	J-1412125SH		57	9
30327	JHU0808RC9010RC9 0-25.5-300		60	9
30327	J4HU0406NJ04RA-1 32		51	58
30327	J4HU0406NJ06NJ90 T-30		51	53
30327	J4HU0608NJ06NJ90 TL-20		54	4
30327	J4HU0808NJ08RC-1 80		51	74
30327	J4HU0808RC12NJ-1 80		51	75
30327	J4HU0808RC9010RC 90-10.5-30		66 60	4 8
30327	J4HU0810RCIONJ90 T-120		51	52
30327	J4HU0810RC9008MC -120		51	45
30327	J4HU0810RC9008MC -90		51	44
30327	J4HU0812NJ08NJ90 T-20		54	5
30327	J4HU0812RC08NJ90 T-9		51	46
30327	J4HU1212RC9010NJ -18		60	4
30327	J4HU1212RC9012RC 90-14.5-190		60	7

CROSS-REFERENCE INDEXES

PART NUMBER INDEX

CAGEC	PART NUMBER	STOCK NUMBER	FIG.	ITEM
30327	J4HU1216NJ9016NJ -60		54	29
30327	J4H1J0808NJ08RC1 80		66	3
59556	K-500-EN-0255		37	12
60038	K22005	5365-00-660-1496	63	50
60038	K22007	5365-00-B81-6535	63	49
89468	LAG129		2	15
30327	L1HL1616NJ16NJ90 T-44		54	2
30327	L1HU1616NJ16NJ-3 4		54	3
30327	L1HU1616NJ16NJ-4 6		54	1
30119	M-192		58	1
30119	M-90		51	79
83473	MD-1	5340-01-348-7069	2	14
81349	MIL-3-1222		34	10
41607	MPSG-250-S-P10-A GS		54	53
41607	MPSG100-R2-P10-A HS		54	38
96906	MS15721-1	4730-00-972-5789	60	42
			63	24
96906	MS16624-1037	5365-00-715-1152	43	11
96906	MS16625-1100	5365-00-807-2636	41	7
96906	MS16995-52	5305-00-988-7616	63	23
96906	MS18154-41	5306-01-158-1154	35	2
96906	MS24665-642	5315-00-060-2411	63	18
96906	MS25043-18DA	5935-01-175-8419	60	48
96906	MS25082-C2	5310-00-451-8778	51	1
96906	MS25082-C3	5310-00-145-2244	51	76
96906	MS25082-10	5310-00-721-8000	3	1
			49	3
96906	MS25082-14	5310-00-824-6186	57	5
			62	8
96906	MS25082-19	5310-00-482-6787	1	3
			56	10
			60	10
96906	MS25082-20	5310-00-159-6321	51	11
			54	18
			55	1
			56	50
			58	6
			62	3
96906	MS25440-4	5310-00-841-2576	9	2
96906	MS3367-5-0		22	4
96906	MS3452W18-12S	5935-01-230-2798	60	49
			65	4
96906	MS3507-306		60	1
96906	MS3507-367		51	48

CROSS-REFERENCE INDEXES
PART NUMBER INDEX

CAGEC	PART NUMBER	STOCK NUMBER	FIG.	ITEM
96906	MS35333-35	5310-00-579-5554	45	28
96906	MS35333-39	5310-00-576-5752	43	8
			45	14
96906	MS35333-41	5310-00-167-0721	45	22
96906	MS35338-13		51	78
96906	MS35338-138	5310-00-933-8120	51	2
96906	MS35338-146	5310-00-937-0454	63	6
96906	MS35338-40	5310-00-543-2410	60	47
			65	3
96906	MS35338-46	5310-00-637-9541	49	12
			50	16
			51	14
			54	15
			54	19
			55	2
			56	52
			58	7
			60	53
			62	4
			63	44
96906	MS35338-47	5310-00-209-0965	63	39
96906	MS35691-114	5310-01-255-0102	63	19
96906	MS35691-13	5310-00-853-9335	45	20
96906	MS35756-8		45	11
96906	MS51021-57	5305-00-638-8691	51	71
			58	10
96906	MS51412-1	5310-01-303-4701	51	4
96906	MS51412-10	5310-01-267-1684	1	2
			57	2
96906	MS51412-14	5310-01-251-2925	3	8
96906	MS51412-5	5310-01-234-9415	2	13
			57	8
96906	MS51412-7	5310-01-257-7590	51	12
96906	MS51416-1	5310-01-347-6148	57	6
			60	2
			62	9
96906	MS51416-2		16	3
			54	37
96906	MS51416-3		56	11
			59	3
			60	11
			60	33
			61	2
			63	29
			64	2
96906	MS51504A16	4730-00-833-9315	30	5
96906	MS51504A6	4730-00-812-7999	54	13
96906	MS51511A8	4730-01-041-1403	54	22
96906	MS51521-A6Z	4730-01-129-5572	51	61
96906	MS51527-A10	4730-00-974-7313	60	5
96906	MS51527A16	4730-00-840-7236	54	7

CROSS-REFERENCE INDEXES

PART NUMBER INDEX

CAGEC	PART NUMBER	STOCK NUMBER	FIG.	ITEM
96906	MS51527B4P	4730-00-811-1848	54	42
96906	MS51863-106		60	12
96906	MS51953-169B	4730-00-359-5631	54	54
			55	10
96906	MS51971-10	5310-00-763-8927	3	5
96906	MS51971-15	5310-00-734-1732	63	20
96906	MS53507-488		63	5
96906	MS90728-109	5305-00-071-2066	57	1
			59	2
			60	18
			61	1
96906	MS90728-111	5305-00-071-2067	1	1
			63	47
96906	MS90728-113	5305-00-071-2069	56	12
			64	4
96906	MS90728-114	5305-00-071-2070	60	13
96906	MS90728-115	5305-00-071-2071	60	51
96906	MS90728-12	5305-00-071-2509	62	10
96906	MS90728-162	5305-00-724-7220	49	1
			64	1
96906	MS90728-163	5305-00-724-7221	60	22
96:906	MS90728-170	5305-00-724-7247	3	3
-			56	51
96906	MS90728-189	5305-00-922-7994	3	7
			16	2
			50	12
			63	1
96906	MS90728-3	5305-00-071-2506	45	18
96906	MS90728-32	5306-00-226-4825	2	12
			54	36
96906	MS90728-33	5306-00-226-4826	14	14
96906	MS90728-35	5306-00-226-4828	23	19
			27	23
			31	1
96906	MS90728-40	5306-00-226-4833	35	1
96906	MS90728-42	5306-00-226-4835	5	2
96906	MS90728-48	5306-00-226-4841	23	18
96906	MS90728-5	5305-00-068-7837	12	1
96906	MS90728-58	5305-00-543-4372	50	15
96906	MS90728-60	5305-00-068-0510	49	11
			50	1
			51	13
			54	14
			55	3
96906	MS90728-62	5305-00-068-0511	2	1
			51	66
			60	52
96906	MS90728-78	5305-00-964-0503	34	5
96906	MS90728-8	5305-00-225-3843	57	7
			67	18
30119	M60		56	36

CROSS-REFERENCE INDEXES

CAGEC	PART NUMBER	PART NUMBER INDEX STOCK NUMBER	FIG.	ITEM
11568	M925A	5310-01-045-5588	45	23
80205	NAS1100-E-08-10	5305-00-545-6623	51	3
80205	NAS1100-E-3-16	5305-00-761-2098	51	77
80205	NAS1100-E-5-8		51	18
80205	NAS1101-04-8	5305-00-917-6057	60	46
			65	2
96906	NAS1352-8-24		60	32
			63	28
30327	N6ER202PH24PH-77		63	15
30327	N6ER2024PH4520PH-70		66	1
59828	P-50-1.5-100-RV-3		54	56
			55	9
11083	PA0520		3	11
65848	P01004		51	10
65848	P01018		51	30
65848	P03041		51	32
65848	P03042		51	33
65848	P03043		51	34
65848 -	P03044		51	36
65848	P03045		51	37
65848	P04010		57	3
65848	P04129		65	1
65848	P04130		62	11
65848	P04191		53	2
65848	P04207		51	35
65848	P04208		51	24
65848	P04209		51	64
65848	P04210		57	4
65848	P04237		53	3
65848	P05001	5330-01-348-8342	49	8
65848	P05014		60	45
65848	P05032	5330-01-348-8338	2	16
65848	P05041		51	23
65848	P05044		51	65
65848	P05045		51	62
65848	P05049	5330-01-348-8343	49	14
65848	P05050		63	46
65848	P05053		60	29
65848	P05054		60	6
			63	10
65848	P05055		60	31
65848	P06000		63	22
65848	P06002		61	3
65848	P06007		58	11
65848	P07002		63	43
65848	P07010		63	38
65848	P07012		63	34
65848	P07013		3	6
			50	13

CROSS-REFERENCE INDEXES

CAGEC	PART NUMBER	PART NUMBER INDEX STOCK NUMBER	FIG.	ITEM
65848	P07013		50	17
			63	2
			63	35
65848	P07020	5310-01-348-3398	3	2
			49	2
			60	23
			63	12
65848	P07032		63	11
65848	P07087	5306-01-349-9421	56	5
65848	P07154		2	6
			58	3
65848	P07155	5306-01-349-9419	16	1
65848	P07156	5306-01-349-9420	52	1
65848	P07157	5306-01-349-9422	56	39
65848	P07165		54	20
65848	P08007		60	43
65848	P08040		62	5
65848	P08041		62	7
65848	P08042		62	2
65848	P08043		62	1
65848	P08044		60	37
65848	P08045		58	12
65848	P08046		58	13
65848	P10030		14	5
65848	P10061		56	34
65848	P10062		56	4
65848	P10088		14	7
65848	P10100		56	2
65848	P10137		2	17
			55	5
65848	P10146		14	4
65848	P10147		14	8
65848	P10155		49	7
65848	P10156		49	6
65848	P10171	4730-01-347-7333	54	57
			55	11
65848	P10177		56	8
65848	P10178		56	9
65848	P10180		56	32
65848	P10183		56	35
65848	P10185		56	44
65848	P10186		56	43
65848	P10187		56	42
65848	P10188		56	41
65848	P10219		56	38
16954	P11P-1R14-4A2-A- M2-04280		50	14
65848	P11034	4720-01-349-9902	51	81
65848	P11065-A		56	37
65848	P11065-B		56	49
65848	P11065-C		56	48

CROSS-REFERENCE INDEXES

CAGEC	PART NUMBER	PART NUMBER INDEX STOCK NUMBER	FIG.	ITEM
65848	P11065-D		56	47
65848	P12014-A		56	3
65848	P12014-B		56	6
65848	P12014-C		56	7
65848	P12014-D		56	30
65848	P12016-A		56	33
65848	P12016-B		56	46
65848	P12016-C		56	45
65848	P12030		49	5
65848	P12034		56	40
65848	P15007		58	5
65848	P16002		54	55
65848	P16008	4820-01-347-8389	14	6
65848	P16010		54	24
65848	P17000		14	10
08484	QS200M20S	4730-00-278-2523	17	10
12335	RD516CA5A4F1		51	50
63050	RE240804		61	4
54035	RQIB-LAN-IEM		54	16
27442	S-75		56	14
27442	S-88-B		56	20
95745	SP3A		59	
61123	SW32166		51	9
16954	S13-42064-C		50	11
11083	S1594	5306-00-260-4508	45	4
			46	4
16954	S23-11425-ND		50	6
16954	S23-11513-C	4820-01-347-8387	50	10
08481	TH5036048PA-00		64	
70040	TH91		51	29
16954	TKP 4-26-9		50	4
14120	TKP4-26-14.3DSCO		50	2
	6			
65848	TMOT-OD-250A	2010-01-251-2227	1	4
65848	TMOT-1		2	
65848	TMOT-10		65	
65848	TMOT-11		66	
65848	TMOT-2		49	
65848	TMOT-3		50	
65848	TMOT-4		51	
65848	TMOT-5		54	
65848	TMOT-6		55	
65848	TMOT-7		56	
65848	TMOT-8		57	
65848	TMOT-9		58	
59838	UC-PAB-1730-40-5		14	11
			55	8
13174	U2EL2020NJ20NJ-1		54	43
	9			
27442	VD-B		56	23
27442	VD-2502		56	26

CROSS-REFERENCE INDEXES

CAGEC	PART NUMBER	PART NUMBER INDEX STOCK NUMBER	FIG.	ITEM
04998	WA1248	5310-00-143-5722	43	9
81348	WW-P-471AACBCB		60	38
81348	WW-P-471BDQBCJH		56	31
81348	WW-P-471BDQBUHG	4730-00-193-0890	54	52
81348	WW-T-471ACABUE	4730-01-236-7200	7	19
11083	OL1143	5306-00-285-1368	25	2
11083	OL1351	5306-00-263-7301	11	5
11083	OS0509	5305-00-252-8919	17	31
			47	1
11083	OS1571	5305-01-026-9518	7	10
			13	4
			29	2
			34	12
11083	OS1587	5306-00-263-8978	8	9
11083	OS1588	5306-00-426-3949	16	9
			29	5
11083	OS1594	5306-00-260-4508	18	12
			27	3
			29	1
11083	OS1595	5306-00-423-8117	26	3
11083	OS1608	5306-00-814-6565	7	8
			18	9
11083	OS1617		17	30
11083	OS1618	5306-01-116-9622	4	20
			5	1
			18	22
			45	1
11083	OS1619	5306-00-426-2932	8	13
11083	OT0319	5306-00-260-4512	8	1
11083	OT0573	2910-00-309-9473	7	4
11083	OV0375		7	16
02697	01HP-6		52	7
11083	016871		14	16
11083	025393		17	22
16954	033-71609-B		50	8
11083	039163		17	25
11083	068865	2930-01-135-1057	8	12
61123	1A17537		51	26
11083	1A2029	5306-00-423-8194	4	3
			13	2
			26	8
			37	6
11083	1A5183	5306-00-637-4927	25	5
11083	1B2886	5306-00-423-8316	7	15
11083	1B5174	4730-00-122-3969	7	20
			17	19
			23	10
			36	6
11083	1D4541		17	14
		5306-00-801-9785	23	17
11083	1D4566	5306-00-426-3397	38	1

CROSS-REFERENCE INDEXES

CAGEC	PART NUMBER	PART NUMBER INDEX STOCK NUMBER	FIG.	ITEM
11083	1D4717	5310-01-194-5398	4	23
			8	3
			11	3
			18	26
			27	6
11083	1D4719	5310-01-236-9899	8	7
11083	1F6296	5306-00-226-4845	18	21
11083	1H4393	5310-01-170-1508	45	25
11083	1H8128	5330-00-555-3810	6	3
11083	1J9671	5330-00-613-6500	19	5
11083	1L3583		16	15
11083	1L4775	5365-00-632-7722	37	5
11083	1N3132	5330-01-345-2333	26	10
11083	1N3133	4720-01-344-9127	30	9
11083	1N3134	4720-01-344-9126	30	10
11083	1N3135		4	27
11083	1N3165	2815-01-149-0933	5	9
11083	1N3498		4	
11083	1N4254		5	
11083	1N4255		5	6
11083	1P0436	5330-01-295-3525	9	4
11083	1P1669	5365-01-185-2777	13	1
11083	1P2299		14	12
11083	1P2321	5120-00-589-1446	67	15
11083	1P2375	4730-01-295-3790	67	29
11083	1P2376	4730-01-275-0057	67	30
11083	1P2841		13	5
11083	1P3075	5180-01-124-1903	67	9
11083	1P4278	5340-01-063-0674	18	3
11083	1P5515	5306-01-343-2691	67	20
11083	1P7346	5310-01-051-2300	8	15
25795	1P812		56	1
11083	1S0724		27	5
11083	1S1225	5330-01-155-3947	16	12
61123	1S16968		51	31
61123	1S16970		51	27
11083	1S2563	5340-01-148-6673	11	1
11083	1S4810	5330-00-989-3295	29	7
11083	1S6595	5330-00-931-8048	29	6
11083	1S7104	5330-00-105-0340	48	3
11083	1T0416	5306-00-253-7879	22	21
			30	1
11083	1W1788	5360-01-348-3309	5	8
11083	1W1893		6	
11083	1W2258	2530-01-348-1366	42	1
11083	1W3421		16	17
11083	1W4651	2940-01-345-2750	26	11
11083	1W5718		35	10
11083	1W6283		17	35
11083	1W6586		7	14
11083	1W6720	2930-01-348-3867	4	26

CROSS-REFERENCE INDEXES

CAGEC	PART NUMBER	PART NUMBER INDEX STOCK NUMBER	FIG.	ITEM
11083	1W8614		8	10
11083	1W9046		46	6
11083	1-9897	5310-01-185-3647	34	14
27442	10		56	19
23382	10A1913960	5305-00-428-6527	43	28
24161	10C1T-12FJX-8MP- 98		63	16
08481	10008	5330-00-147-6701	64	13
08481	10026		64	17
08481	10033		64	19
08481	10055		64	10
08481	10085		64	11
07866	1026		45	9
			46	3
08481	10714		64	12
34623	118906	5365-00-753-9528	43	27
35343	12"TYPE C		58	2
10001	12Z6000-17		34	1
75165	12494LPD		63	25
75165	15672HP		63	26
98441	16-1F50GS	4730-00-978-8650	54	41
18265	17405		49	4
27442	1827HB		56	16
16764	1989497		43	38
16764	1989498		43	40
51900	2-170-5-05-901-0 7	5305-01-348-8464	52	2
51900	2-170-5-05-901-0 8	5305-01-348-8465	52	6
02697	2-222N525-60		60	15
			63	14
09990	2-2255S1032-70	5340-01-348-8389	23	3
27442	2-229		56	27
27442	2-231		56	28
27442	2-234		56	29
02697	2-245N525-60		63	51
09990	2-24551032-70		31	4
02697	2-262N525-60		63	41
02697	2-278N525-60		63	3
			63	31
11083	2A4429	2805-00-288-3650	34	15
11083	2B0858		18	2
			23	9
			34	2
			41	9
11083	2B0941	5365-00-650-7092	18	35
11083	2B0947	5306-00-809-7134	34	9
			45	7
11083	2B2006	5306-00-766-2182	34	7
11083	2B2695		27	18
11083	2H3755		33	17

CROSS-REFERENCE INDEXES

CAGEC	PART NUMBER	PART NUMBER INDEX STOCK NUMBER	FIG.	ITEM
11083	2L9653		27	13
11083	2M0849		7	17
		5310-00-431-7239	8	8
11083	2M9780	5330-00-939-0687	4	17
11083	2N1287		19	2
11083	2N5658		18	23
11083	2N8943	2815-01-062-0389	34	20
11083	2P1289		17	24
11083	2P2537		26	12
11083	2P5518	5120-01-124-1906	67	22
11083	2S3440	4730-01-061-8216	27	1
11083	2S4078	5330-00-429-3542	4	10
11083	2S932	5310-01-132-4807	46	8
11083	2W0010		17	16
11083	2W0712	5330-01-343-9767	37	11
11083	2W0890		8	17
11083	2W1230	5305-01-184-7625	22	17
11083	2W3535	2930-01-184-4649	37	10
11083	2W3863		45	
11083	2W4874		46	2
11083	2W6047	5310-01-286-3515	35	8
11083	2W6140		29	8
11083	2W7165		34	19
11083	2W727	5330-01-266-8821	6	
11083	2W7662		26	7
11083	2W8045	2815-01-284-2242	42	9
11083	2W8122		41	1
11083	2W8271	2805-01-281-9393	35	7
11083	2W8470		7	
11083	2W9142		46	
11083	2W9559		47	
11083	2W9561		8	
63383	20SFX		60	14
08481	20011		64	15
08481	20015		64	6
01276	2022-4-65	4730-00-334-7840	51	60
96151	204-1003		51	67
96151	209-1005		51	7
96151	21084-000	5310-01-023-1771	51	8
96151	211-1038		51	70
64104	21372	5306-00-814-6565	48	1
27442	24-C		56	25
63383	24SFX		63	13
30327	25VC-16		54	11
30327	25VK-06		54	25
22031	2601-20		54	51
22031	2605-16		54	40
22031	2605-20		54	47
51900	3-080-2-03-115-01		52	5
51900	3-299-8-03-113-01	5330-00-505-4963	52	3

CROSS-REFERENCE INDEXES

CAGEC	PART NUMBER	PART NUMBER INDEX STOCK NUMBER	FIG.	ITEM
51900	3-386-9-03-101-02	5340-00-577-8955	52	4
11083	3B0551		23	11
11083	3B0623	5340-00-229-9294	41	12
11083	3B0645	5340-00-365-5169	7	13
11083	3B1915	5306-01-195-4681	7	1
			26	5
			36	1
11083	3B4501	5310-01-236-9974	45	24
11083	3H3680	5310-00-178-7700	43	4
11083	3H5552	5340-00-007-6350	23	12
			41	5
11083	3H7654		38	2
11083	3J4538	5305-01-348-3347	15	5
11083	3J5390		4	12
			17	1
			23	8
11083	3K0360	5330-00-948-6482	10	5
11083	3K8106	5305-01-172-2001	45	15
11083	3L6789	5310-00-245-9522	45	21
11083	3M7045		18	16
11083	3N1140	-	45	29
11083	3N1234		45	30
11083	3P1544	5315-01-285-3476	67	2
11083	3T2657	2920-01-181-7113	43	
11083	3T3422	6150-01-165-1191	43	3
11083	3T3434		43	35
08481	30001		64	8
11083	302266	5930-00-121-5305	45	26
16954	306-40189		50	5
11083	307935	4730-01-066-7651	4	7
11083	307948		29	13
11083	307951	4730-01-063-9801	30	6
11083	310782		17	23
11083	318759	4730-01-156-9977	4	9
78640	336028	5330-00-549-7747	29	12
23040	33797S36	5310-00-804-4806	23	20
11083	344160	5306-01-185-7072	23	1
16954	359-15220		50	9
57733	366-TJ	6350-01-166-8862	51	38
11083	369821	5310-01-188-5539	43	16
11083	369823	5306-01-188-5510	43	25
51900	4-441-03-048-032	2930-01-348-3868	52	8
08481	4A737		64	14
11083	4B3388		4	1
1108:3	4B3570		46	1
11083	4B4280	5310-00-930-7013	43	5
11083	4B4863	5310-00-432-8001	45	16
25795	4C770		58	14
11083	4F3508	5306-00-272-4222	18	17
11083	4F8965	5306-00-263-8949	8	2

CROSS-REFERENCE INDEXES

CAGEC	PART NUMBER	PART NUMBER INDEX STOCK NUMBER	FIG.	ITEM
11083	4F8965	5306-00-263-8949	28	1
11083	4F9325	5330-01-033-3438	33	6
11083	4J7207	4720-01-345-6057	17	11
11083	4K9097		27	21
11083	4L8337	5330-00-074-3773	25	1
11083	4M1827	5340-00-980-1367	43	2
11083	4M1828	5340-01-348-8414	43	14
11083	4M5282		9	1
11083	4N0443	5315-01-068-7119	20	3
11083	4N4314		9	
11083	4N4475	4910-01-347-8580	10	3
11083	4N4542		11	2
11083	4N5948	4320-01-347-8597	18	18
11083	4N6343		10	
11083	4N6701		6	4
11083	4N6803		11	
11083	4N8800		28	3
11083	4N9399		12	
11083	4W0788	2915-01-202-5893	9	3
11083	4W1957		13	
11083	4W1958		13	6
11083	4W2110		17	26
11083	4W3122	4320-01-284-2164	17	3
11083	4W3171	2815-01-348-4461	47	7
11083	4W3172	5340-01-348-7005	47	6
11083	4W3173	5340-01-348-7006	47	4
11083	4W3174	5340-01-348-7007	47	5
ONVV3	4W3200		44	1
11083	4W5801		22	22
11083	4W5802		22	23
11083	4W5803		22	24
11083	4W5804		22	25
11083	4W5805		22	26
11083	4W5806		22	27
11083	4W5807		22	28
11083	4W5808		22	29
11083	4W6949	5330-01-348-8339	16	13
11083	4W6950	5330-01-348-8340	16	16
11083	4W7016	2910-01-337-4162	22	16
11083	4W7081	4720-01-345-6056	17	5
11083	4W7147	5330-01-345-2335	4	25
11083	4W7610		7	7
11083	4W7611		7	5
11083	4W8090	3120-01-286-9204	42	4
11083	4W8091	3120-01-111-9321	40	1
11083	4W8092	3120-01-285-8938	40	2
11083	4W8093	3120-01-111-4396	40	3
11083	4W8527	-	17	37
11083	4W9120	3020-01-023-8703	15	4
39428	4X727		51	73
63005	427564	5306-00-400-3518	46	7

CROSS-REFERENCE INDEXES

CAGEC	PART NUMBER	PART NUMBER INDEX STOCK NUMBER	FIG.	ITEM
16954	492-15265		50	7
51900	5-142-03-048-032		52	
11083	5B1866	5340-00-423-9532	41	13
11083	5B2624	4720-01-345-3886	18	20
11083	5B9169		16	5
11083	5F4768	5310-01-231-2179	45	2
11083	5F7465	5120-00-363-6681	67	5
11083	5F9059		67	26
11083	5K9243	4730-01-059-9435	18	32
11083	5L3233		27	16
11083	5M2894		4	4
			7	2
		5310-00-117-4788	8	4
			11	4
			17	32
			18	27
			25	3
			26	6
			27	4
			36	2
			37	7
			45	5
			46	5
			47	3
			48	2
11083	5M6213		4	13
		4730-00-089-2515	7	18
			34	21
			36	4
	11083	5M6214	4	11
			17	9
			18	1
			23	7
			36	5
11083	5M6668	5305-00-005-0896	45	27
11083	5P0290	5120-01-345-4411	67	19
11083	5P0537	5310-01-051-2360	12	2
			45	19
11083	5P0598	4730-01-059-5352	27	17
11083	5P1075		13	3
		5310-01-094-8810	16	10
11083	5P2371	5120-01-124-1888	67	1
11083	5P3395	4730-01-058-0900	22	11
11083	5P3524		67	24
11083	5P4283	5315-01-024-3541	33	2
11083	5P4939	5305-01-107-3526	18	25
			22	1
11083	5P547		23	5
11083	5P7293		67	14
11083	5P7530	5330-01-273-1535 29	29	3
11083	5P7807	3110-01-106-3931 37	37	3

CROSS-REFERENCE INDEXES

CAGEC	PART NUMBER	PART NUMBER INDEX		FIG.	ITEM
			STOCK NUMBER		
11083	5P7854		5340-01-149-4428	17	34
11083	5P8245		5310-01-098-0624	26	4
				45	8
11083	5P8639		4940-01-268-2202	67	27
11083	5P8719		4320-01-343-0521	67	31
11083	5P9681			37	1
11083	5P9890		5330-01-345-2302	29	10
11083	5S1330		5120-00-314-6138	67	12
11083	5S5917		2815-00-457-1615	35	6
11083	557349		5306-01-348-3272	43	1
27442	504-F			56	15
27442	51618X34HB			56	24
61123	52435P025			51	42
61123	53215P			51	39
61123	53930P			51	41
61123	53932P			51	40
97567	550-7			55	6
4S203	56-40			58	4
08481	58065			64	20
27442	5818HB		5310-01-348-8315	56	22
11083	6B3455		4720-01-347-7389	17	12
11083	6B9081			17	18
11083	6B9807		4730-01-349-3883	8	16
11083	6F0711		5330-00-040-9789	17	2
11083	6F4855		5330-00-290-8365	22	15
11083	6K0713		4720-01-345-1936	18	4
11083	6K0806			30	8
11083	6L2282			16	6
11083	6L2283		5340-01-348-8374	16	7
11083	6L2289		5340-01-021-8923	16	8
11083	6L3616		4730-01-068-6081	18	34
11083	6N0373			11	9
11083	6N0509		4320-01-345-5752	20	2
11083	6N0580			6	5
11083	6N2784			19	3
11083	6N3646			12	3
11083	6N3778			8	11
11083	6N3792		4720-01-345-5436	18	8
11083	6N3802			18	6
11083	6N3827		2920-01-061-9209	43	24
11083	6N4103		4720-01-345-5647	18	15
11083	6N6984		5325-01-345-4589	8	14
11083	6P5044			11	6
11083	6T1396			45	12
11083	6V0471			18	36
11083	6V6894		2930-01-184-2134	37	
11083	6V8378		5310-01-212-4579	43	7
				45	13
96151	606-1213			51	69
19207	6299613		5310-00-629-9613	34	8
22031	6401-16			54	10

CROSS-REFERENCE INDEXES

CAGEC	PART NUMBER	PART NUMBER INDEX STOCK NUMBER	FIG.	ITEM
22031	6405-16		54	12
17062	69S20FB20-FB20		60	27
16954	691-00916	5330-01-281-1835	50	3
11083	7B1597		11	7
11083	7B3235	5306-00-424-0086	26	2
11083	7C0939	5330-01-348-8341	36	3
11083	7C1493	4820-01-284-5435	4	19
11083	7C1599	5330-01-287-9207	34	13
11083	7C1641		15	
11083	7C3114		16	
11083	7C3399	4720-01-347-7393	18	31
11083	7C3922		17	
11083	7C3923		18	
11083	7C6353	2815-01-285-6241	24	2
11083	7C6388		23	6
11083	7C6499		30	3
11083	7C6660	5330-01-348-8320	32	1
11083	7C8118	2815-01-348-1599	39	3
11083	7C8529	4720-01-347-7396	22	10
11083	7C9292	4720-01-345-5639	19	4
11083	7C9384		19	
11083	7C9496		20	
11083	7C9497	4320-01-347-8639	20	4
11083	7F4920		43	2
11083	7K8332	2910-01-062-1354	22	12
11083	7M336	5305-01-053-4713	43	22
11083	7M706	5355-00-891-4401	51	16
11083	7M7273	5330-00-246-3312	6	2
11083	7M7410		23	13
11083	7M8485	5330-00-930-9407	4	8
			30	7
11083	7N6290	3020-01-182-7240	40	6
11083	7N9803	2815-01-104-5092	42	6
11083	7N9816	4720-01-347-7394	18	38
11083	7N9817		18	33
11083	7S0687	2940-00-192-7417	27	15
11083	7T3269		43	15
11083	7T3270	5945-01-346-4945	43	17
11083	7T3271	5940-01-350-0284	43	6
11083	7T3275	2920-01-344-0368	43	31
11083	7T3279		43	19
11083	7T3451		43	33
11083	7T3454		43	30
11083	7T3973		43	23
11083	7T3974	3040-01-348-1578	43	26
11083	7W0239	4820-01-285-6292	5	7
11083	7W0451		7	11
11083	7W1184		16	14
11083	7W1185		16	11
11083	7W1533		21	2
11083	7W1534		21	

CROSS-REFERENCE INDEXES

CAGEC	PART NUMBER	PART NUMBER INDEX STOCK NUMBER	FIG.	ITEM
11083	7W1641	5330-01-345-2338	7	6
11083	7W1642	5330-01-062-2250	7	12
11083	7W1820		17	17
11083	7W1890		17	7
11083	7W1998		22	
11083	7W2953		7	21
11083	7W3200	5330-01-274-2797	32	2
11083	7W3626		17	29
11083	7W3633	4720-01-345-6055	17	6
11083	7W3641		17	8
11083	7W4151		22	3
11083	7W5040		48	4
11083	7W5094		48	
11083	7W5447		23	
11083	7W5717		26	9
11083	7W8031		24	
11083	7W9079	4720-01-345-1928	17	36
11083	7W9706	5330-01-348-6931	25	4
11083	7W9952	5340-01-348-7030	46	9
08481	70018		64	16
08481	70039		64	9
08481	70040		64	7
77521	725081		55	7
81343	8-8 070120C4		51	68
11083	8B7548	5120-00-633-5085	67	7
11083	8B7551	5120-00-288-6756	67	8
11083	8C4171		43	36
11083	8F0024		67	28
11083	8F4994	5330-00-599-2951	17	28
11083	8F8997		11	8
11083	8H1141	3040-01-053-4714	43	29
11083	8K0968		19	6
11083	8L2746	5330-01-294-4226	5	5
11083	8L3523		45	10
11083	8L6557	4730-00-289-0383	18	37
11083	8M2296	5310-00-843-6947	6	1
11083	8M3023	.	41	14
11083	8M5127	5330-00-101-2561	29	4
11083	8M5661		23	4
11083	8M5860	4730-00-470-6644	34	23
11083	8M7145	5310-00-999-8285	47	2
11083	8M8157	5330-00-999-5505	31	3
11083	8N0584		25	6
11083	8N0585		25	
11083	8N0701	3120-01-286-9801	42	7
11083	8N0764		26	
11083	8N1151		27	
11083	8N1154		27	24
11083	8N1155		27	7
11083	8N1156		27	14
11083	8N1157	4720-01-345-6058	27	12

CROSS-REFERENCE INDEXES

CAGEC	PART NUMBER	PART NUMBER INDEX STOCK NUMBER	FIG.	ITEM
11083	8N1158	4720-01-345-6059	27	2
11083	8N1298		36	7
11083	8N2084		28	
11083	8N3014	-	2911	
11083	8N3015		29	14
11083	8N3016		29	
11083	8N3112		29	9
11083	8N4598	4720-01-345-1937	27	8
11083	8N4784	4720-01-347-7395	18	5
11083	8N5004		27	22
11083	8N5011		27	20
11083	8N5099		19	1
11083	8N5132	5340-01-184-1068	22	20
11083	8N6792		45	31
11083	8N7294	2815-01-116-6399	42	5
11083	8N7323		17	21
11083	8N7324		17	20
11083	8N8043		27	25
11083	8N8078	4320-01-347-8598	18	10
11083	8N9822		30	
11083	8S2269		67	23
11083	8S2285		67	10
11083	8S2304	5120-01-123-5892	67	25
11083	8S5579		67	16
11083	8S7170		67	13
11083	8S9191	5306-00-470-5543	8	5
11083	8T0659	5310-01-293-0012	22	18
11083	8T1117	4730-01-347-7060	17	4
11083	8T5096	5210-00-314-6140	67	6
11083	8T8566		43	20
11083	8T8568	2920-01-344-0323	43	32
11083	8T8569		43	34
11083	8T8570	5977-01-344-4691	43	21
11083	8T8822		43	10
11083	8T9884		43	39
11083	8T9885		43	37
08481	80347		64	18
30327	841-FS-20		54	45
30327	845-FS-08X06		54	23
13174	848-FSO-12X12	4730-01-169-7628	63	4
30327	848-FSO-16X20		54	35
30327	849-FS-06X04		14	3
30327	849-FS-08X12	4730-01-334-5703	51	49
30327	849-FSO-16X20	4730-01-055-6091	54	33
			54	39
09505	849FS-16X16	4730-01-191-5123	54	6
30327	851-FS-04X02	4730-01-347-8472	54	34
30327	852-FS-16		54	21
13174	871-FS-10		51	55
30327	871-FS-12		54	44
13174	871-FS-16	4730-01-347-7341	54	32

CROSS-REFERENCE INDEXES

CAGEC	PART NUMBER	PART NUMBER INDEX STOCK NUMBER	FIG.	ITEM
30327	879-FS-20		54	48
13174	883-FS-10X06		51	54
30327	883-FS-16X12		54	17
30327	883-FS-20X12		54	49
			54	50
11083	9B0453	5310-01-348-3399	43	18
11083	9L1889	.	45	6
11083	9L6065		41	8
11083	9L6233	2815-01-023-7352	42	8
11083	9L6467	5330-01-024-3357	18	24
11083	9L6925		31	
11083	9L6931	2815-01-345-2732	35	12
11083	9L7430	2815-00-153-7066	24	6
11083	9L7631	5340-01-024-5308	17	13
11083	9L7657	5340-01-029-4590	34	22
11083	9L7669	5310-00-155-5084	42	3
11083	9L7675	4730-01-024-2654	22	14
11083	9L7682	2815-00-035-8637	34	3
11083	9L7712	5310-01-024-3323	35	5
11083	9L7816	5306-01-025-6407	21	1
11083	9L7831	5306-01-025-4791	41	2
11083	9L7842	6680-01-110-4845	23	23
11083	9L7989	5310-01-348-3390	15	6
11083	9L8002	5315-01-108-4622	41	10
11083	9L8015	5330-00-162-3758	18	19
11083	9L8016	5330-Oi-048-1031	10	2
11083	9L8020	5330-00-083-7723	24	7
11083	9L8027	5330-00-155-5003	7	9
11083	9L8076	5310-01-062-0948	35	4
11083	9L8113		21	3
11083	9L8439	2590-00-198-7393	24	1
11083	9L8715	4730-01-067-8059	18	28
11083	9L8716	5340-01-111-7800	18	29
11083	9L8786	5330-00-163-2664	24	3
			27	10
11083	9L8790	4820-00-158-1176	27	11
11083	9L8925	5306-00-165-1934	24	5
11083	9L9005		41	3
11083	9L9045	4730-01-125-9752	18	30
11083	9L9098	3120-01-076-9278	22	19
11083	9L9166	5306-01-061-8631	34	6
11083	9L9178	5306-00-165-1907	10	1
11083	9L9188	5360-00-175-2701	4	18
11083	9L9236	2910-01-149-0938	15	1
11083	9L9251		22	6
11083	9L9315	3040-00-165-9613	35	9
11083	9L9372		22	13
11083	9L9389	4730-01-061-8643	4	14
			23	22
11083	9L9412	4730-01-061-7926	23	16
11083	9M0164	4730-00-204-3491	18	7

CROSS-REFERENCE INDEXES

CAGEC	PART NUMBER	PART NUMBER INDEX STOCK NUMBER	FIG.	ITEM
11083	9M1974	5310-00-432-4064	4	2
			8	6
			14	15
			17	27
			22	5
			23	2
			27	19
			30	2
			31	2
			35	3
45	3			
11083	9M2904	5340-01-165-5721	18	14
11083	9N0137	5330-01-061-7997	37	9
11083	9N0141		35	13
11083	9N0237		17	15
11083	9N0241	5330-01-024-3369	30	4
11083	9N0258	5330-01-345-2332	23	21
11083	9N0288	5310-01-348-4876	39	2
11083	9N0293	5355-01-111-5701	39	4
11083	9N0542		32	
11083	9N0683		20	1
11083	9N137		38	
11083	9N1828	5330-01-024-3370	28	4
11083	9N1856	6680-01-027-3410	15	2
11083	9N2050		22	2
11083	9N2064	4710-01-061-9183	22	9
11083	9N2281	5330-01-024-2214	4	5
11083	9N2837	2815-01-061-9205	34	24
11083	9N3076		37	8
11083	9N3079		37	4
11083	9N3338		4	6
11083	9N3354	5330-01-345-2334	4	22
11083	9N3388		24	4
			27	9
11083	9N3595		4	21
11083	9N3596		33	
11083	9N3597	2815-01-339-9802	33	1
11083	9N3600		34	
11083	9N3603		35	
11083	9N3609		4	24
11083	9N3610		36	
11083	9N3759		41	4
11083	9N3832	5306-01-205-5360	42	2
11083	9N3899	3020-01-106-1871	37	2
11083	9N5022	5310-01-105-9393	15	3
11083	9N5121	6620-01-119-6547	18	13
11083	9N5125	2815-01-273-1061	34	4
11083	9N5246	3120-01-186-7182	41	11
11083	9N5378	3020-01-344-9267	33	3
11083	9N5405	2815-01-106-0053	42	11
11083	9N5429	5330-01-096-1099	18	-11

CROSS-REFERENCE INDEXES

CAGEC	PART NUMBER	PART NUMBER INDEX STOCK NUMBER	FIG.	ITEM
11083	9N5461	3120-01-150-5783	23	15
11083	9N5495	5360-01-294-2175	34	18
11083	9N5496	5360-01-206-6794	34	17
11083	9N5497	2815-01-315-5513	34	16
11083	9N5569	3020-01-149-6765	5	3
11083	9N5572	3120-01-152-0608	5	4
11083	9N5590		39	
11083	9N575	5315-01-062-0946	41	6
11083	9N5771		33	4
11083	9N5799	2990-01-182-6855	38	3
11083	9N5841		23	14
11083	9N6007	2940-01-229-9032	26	1
11083	9N6040	3020-01-346-4201	15	7
11083	9N6147		37	
11083	9N6152		4	16
11083	9N6153		4	15
11083	9N6218	5315-01-178-3751	33	5
11083	9N6220		40	4
11083	9N6222		40	
11083	9N6316	5330-01-177-3853	13	7
11083	9N6356		41	
11083	9N6435		42	
11083	9N6500	2815-01-275-9046	35	11
11083	9N6677	5315-01-187-7637	40	5
11083	9N8003	5340-01-348-8402	42	10
11083	9S0173	5925-00-008-0548	45	17
17062	9S12J12-012		60	30
11083	9S1368	5305-01-034-2779	39	1
11083	9S4167		14	13
11083	9S4185	5365-00-763-0120	10	4
17062	9S6J8-08		60	28
11083	9S6343	5120-01-119-1777	67	11
11083	9S6363	4910-01-264-4024	67	4
11083	9S8140	2930-01-124-1739	67	3
11083	9S8752	5310-01-183-1237	7	3
11083	9S8858-00	5310-01-038-8318	67	21
11083	9S9155	5120-01-174-7887	67	17
11083	9Y0300	4320-01-347-8599	22	7
11083	9Y0301	4320-01-347-7456	22	8
30327	903-FS-10X12		63	9

CROSS-REFERENCE INDEXES

FIGURE AND ITEM NUMBER INDEX

FIG.	ITEM	STOCK NUMBER	CAGEC	PART NUMBER
1	1	5305-00-071-2067	96906	MS90728-111
1	2	5310-01-267-1684	96906	MS51412-10
1	3	5310-00-482-6787	96906	MS25082-19
1	4	2010-01-251-2227	65848	TMOT-OD-250A
1	5		65848	C100333
2			65848	TMOT-1
2	1	5305-00-068-0511	96906	MS90728-62
2	2		65848	C100393
2	3		65848	C100389
2	4		65848	C100394
2	5		65848	C100444
2	6		65848	P07154
2	7		65848	C100387
2	8		65848	C100412
2	9		65848	C100392
2	10		65848	C100388
2	11	-	65848	C100441
2	12	5306-00-226-4825	96906	MS90728-32
2	13	5310-01-234-9415	96906	MS51412-5
2	14	5340-01-348-7069	83473	MD-1
2	15		89468	LAG129
2	16	5330-01-348-8338	65848	P05032
2	17		65848	P10137
2	18		65848	D100340
3			65848	D100341
3	1	5310-00-721-8000	96906	MS25082-10
3	2	5310-01-348-3398	65848	P07020
3	3	5305-00-724-7247	96906	MS90728-170
3	4	5340-01-210-1036	57231	CBA24-650
3	5	5310-00-763-8927	96906	MS51971-10
3	6		65848	P07013
3	7	5305-00-922-7994	96906	MS90728-189
3	8	5310-01-251-2925	96906	MS51412-14
3	9		65848	C100359
3	10		65848	C100360
3	11		11083	PA0520
4			11083	1N3498
4	1		11083	4B3388
4	2		11083	9M1974
4	3	5306-00-423-8194	11083	1A2029
4	4		11083	5M2894
4	5	5330-01-024-2214	11083	9N2281
4	6		11083	9N3338
4	7	4730-01-066-7651	11083	307935
4	8	5330-00-930-9407	11083	7M8485
4	9	4730-01-156-9977	11083	318759
4	10	5330-00-429-3542	11083	2S4078
4	11		11083	5M6214
4	12		11083	3J5390
4	13		11083	5M6213
4	14	4730-01-061-8643	11083	9L9389

CROSS-REFERENCE INDEXES

FIGURE AND ITEM NUMBER INDEX				
FIG.	ITEM	STOCK NUMBER	CAGEC	PART NUMBER
4	15		11083	9N6153
4	16		11083	9N6152
4	17	5330-00-939-0687	11083	2M9780
4	18	5360-00-175-2701	11083	9L9188
4	19	4820-01-284-5435	11083	7C1493
4	20	5306-01-116-9622	11083	051618
4	21		11083	9N3595
4	22	5330-01-345-2334	11083	9N3354
4	23		11083	ID4717
4	24		11083	9N3609
4	25	5330-01-345-2335	11083	4W7147
4	26	2930-01-348-3867	11083	IW6720
4	27		11083	IN3135
5			11083	1N4254
5	1	5306-01-116-9622	11083	051618
5	2	5306-00-226-4835	96906	MS90728-42
5	3	3020-01-149-6765	11083	9N5569
5	4	3120-01-152-0608	11083	9N5572
5	5	5330-01-294-4226	11083	8L2746
5	6		11083	1N4255
5	7	4820-01-285-6292	11083	7W0239
5	8	5360-01-348-3309	11083	IW1788
5	9	2815-01-149-0933	11083	IN3165
6			11083	1W1893
6		5330-01-266-8821	11083	2W727
6	1	5310-00-843-6947	11083	8M2296
6	2	5330-00-246-3312	11083	7M7273
6	3	5330-00-555-3810	11083	IH8128
6	4		11083	4N6701
6	5		11083	6N0580
7			11083	2W8470
7	1	5306-01-195-4681	11083	3B1915
7	2		11083	5M2894
7	3	5310-01-183-1237	11083	9S8752
7	4	2910-00-309-9473	11083	OT0573
7	5		11083	4W7611
7	6	5330-01-345-2338	11083	7W1641
7	7		11083	4W7610
7	8	5306-00-814-6565	11083	051608
7	9	5330-00-155-5003	11083	9L8027
7	10	5305-01-026-9518	11083	OS1571
7	11		11083	7W0451
7	12	5330-01-062-2250	11083	7-1642
7	13	5340-00-365-5169	11083	3B0645
7	14		11083	1W6586
7	15	5306-00-423-8316	11083	1B2886
7	16		11083	OV0375
7	17		11083	2M0849
7	18	4730-00-089-2515	11083	5M6213
7	19	4730-01-236-7200	81348	WW-T-471ACABUE
7	20	4730-00-122-3969	11083	185174

CROSS-REFERENCE INDEXES

FIGURE AND ITEM NUMBER INDEX

FIG.	ITEM	STOCK NUMBER	CAGEC	PART NUMBER
7	21		11083	7W2953
8		.	11083	2W9561
8	1	5306-00-260-4512	11083	0T0319
8	2	5306-00-263-8949	11083	4F8965
8	3	5310-01-194-5398	11083	ID4717
8	4	5310-00-117-4788	11083	5M2894
8	5	5306-00-470-5543	11083	859191
8	6	5310-00-432-4064	11083	9M1974
8	7	5310-01-236-9899	11083	ID4719
8	8	5310-00-431-7239	11083	2M0849
8	9	5306-00-263-8978	11083	051587
8	10		11083	IW8614
8	11		11083	6N3778
8	12	2930-01-135-1057	11083	068865
8	13	5306-00-426-2932	11083	OS1619
8	14	5325-01-345-4589	11083	6N6984
8	15	5310-01-051-2300	11083	1P7346
8	16	4730-01-349-3883	11083	6B9807
8	17		11083	2W0890
9			11083	4N4314
9	1		11083	4M5282
9	2	5310-00-841-2576	96906	MS25440-4
9	3	2915-01-202-5893	11083	4W0788
9	4	5330-01-295-3525	11083	1P0436
10			11083	4N6343
10	1	5306-00-165-1907	11083	9L9178
10	2	5330-01-048-1031	11083	9L8016
10	3	4910-01-347-8580	11083	4N4475
10	4	5365-00-763-0120	11083	954185
10	5	5330-00-948-6482	11083	3K0360
11			11083	4N6803
11	1	5340-01-148-6673	11083	152563
11	2		11083	4N4542
11	3	5310-01-194-5398	11083	1D4717
11	4		11083	5M2894
11	5	5306-00-263-7301	11083	OL1351
11	6		11083	6P5044
11	7		11083	7B1597
11	8		11083	8F8997
11	9		11083	6N0373
12			11083	4N9399
12	1	5305-00-068-7837	96906	MS90728-5
12	2	5310-01-051-2360	11083	5P0537
12	3		11083	6N3646
13			11083	4W1957
13	1	5365-01-185-2777	11083	1P1669
13	2		11083	1A2029
13	3		11083	5P1075
13	4		11083	0S1571
13	5		11083	1P2841
13	6		11083	4W1958

CROSS-REFERENCE INDEXES

FIGURE AND ITEM NUMBER INDEX

FIG.	ITEM	STOCK NUMBER	CAGEC	PART NUMBER
13	7	5330-01-177-3853	11083	9N6316
14	1		30327	E7HU0606MB06NJ-4 5
14	2	4720-01-347-7381	30327	E7HU0608MB06NJ-4 0
14	3		30327	849-FS-06X04
14	4		65848	P10146
14	5		65848	P10030
14	6	4820-01-347-8389	65848	P16008
14	7		65848	P10088
14	8		65848	P10147
14	9		65848	B100386
14	10		65848	P17000
14	11		59838	UC-PAB-1730-40-5
14	12		11083	1P2299
14	13		11083	9S4167
14	14	5306-00-226-4826	96906	MS90728-33
14	15	5310-00-432-4064	11083	9M1974
14	16		11083	016871
15			11083	7C1641
15	1	2910-01-149-0938	11083	9L9236
15	2	6680-01-027-3410	11083	9N1856
15	3	5310-01-105-9393	11083	9N5022
15	4	3020-01-023-8703	11083	4W9120
15	5	5305-01-348-3347	11083	3J4538
15	6	5310-01-348-3390	11083	9L7989
15	7	3020-01-346-4201	11083	9N6040
16			11083	7C3114
16	1	5306-01-349-9419	65848	P07155
16	2	5305-00-922-7994	96906	MS90728-189
16	3		96906	MS51416-2
16	4		65848	D100451
16	5		11083	5B9169
16	6		11083	6L2282
16	7	5340-01-348-8374	11083	6L2283
16	8	5340-01-021-8923	11083	6L2289
16	9	5306-00-426-3949	11083	0S1588
16	10	5310-01-094-8810	11083	5P1075
16	11		11083	7W1185
16	12	5330-01-155-3947	11083	IS1225
16	13	5330-01-348-8339	11083	4W6949
16	14		11083	7W1184
16	15		11083	1L3583
16	16	5330-01-348-8340	11083	4W6950
16	17		11083	1W3421
17			11083	7C3922
17	1		11083	3J5390
17	2	5330-00-040-9789	11083	6F0711
17	3	4320-01-284-2164	11083	4W3122
17	4	4730-01-347-7060	11083	8T1117
17	5	4720-01-345-6056	11083	4W7081

CROSS-REFERENCE INDEXES

FIG.	ITEM	FIGURE AND ITEM NUMBER INDEX		
		STOCK NUMBER	CAGEC	PART NUMBER
17	6	4720-01-345-6055	11083	7W3633
17	7		11083	7W1890
17	8		11083	7W3641
17	9		11083	5M6214
17	10	4730-00-278-2523	08484	QS200M20S
17	11	4720-01-345-6057	11083	4J7207
17	12	4720-01-347-7389	11083	6B3455
17	13	5340-01-024-5308	11083	9L7631
17	14		11083	ID4541
17	15		11083	9N0237
17	16		11083	2W0010
17	17		11083	7W1820
17	18		11083	6B9081
17	19		11083	185174
17	20		11083	8N7324
17	21		11083	8N7323
17	22		11083	025393
17	23		11083	310782
17	24		11083	2P1289
17	25		11083	039163
17	26		11083	4W2110
17	27		11083	9M1974
17	28	5330-00-599-2951	11083	8F4994
17	29		11083	7W3626
17	30		11083	0S1617
17	31	5305-00-252-8919	11083	0S0509
17	32		11083	5M2894
17	33		11083	2H3755
17	34	5340-01-149-4428	11083	5P7854
17	35		11083	1W6283
17	36	4720-01-345-1928	11083	7W9079
17	37		11083	4W8527
18			11083	7C3923
18	1		11083	5M6214
18	2		11083	2B0858
18	3	5340-01-063-0674	11083	1P4278
18	4	4720-01-345-1936	11083	6K0713
18	5	4720-01-347-7395	11083	8N4784
18	6		11083	6N3802
18	7	4730-00-204-3491	11083	9M0164
18	8	4720-01-345-5436	11083	6N3792
18	9	5306-00-814-6565	11083	0S1608
18	10	4320-01-347-8598	11083	8N8078
18	11	5330-01-096-1099	11083	9N5429
18	12	5306-00-260-4508	11083	051554
18	13	6620-01-119-6547	11083	9N5121
18	14	5340-01-165-5721	11083	9M2904
18	15	4720-01-345-5647	11083	6N4103
18	16		11083	3M7045
18	17	5306-00-272-4222	11083	4F3508
18	18	4320-01-347-8597	11083	4N5948

CROSS-REFERENCE INDEXES

FIGURE AND ITEM NUMBER INDEX

FIG.	ITEM	STOCK NUMBER	CAGEC	PART NUMBER
18	19	5330-00-162-3758	11083	9L8015
18	20	4720-01-345-3886	11083	5B2624
18	21	5306-00-226-4845	11083	1F6296
18	22	5306-01-116-9622	11083	0S1618
18	23	-	11083	2N5658
18	24	5330-01-024-3357	11083	9L6467
18	25	5305-01-107-3526	11083	5P4939
18	26	5310-01-194-5398	11083	ID4717
18	27		11083	5M2894
18	28	4730-01-067-8059	11083	9L8715
18	29	5340-01-111-7800	11083	9L8716
18	30	4730-01-125-9752	11083	9L9045
18	31	4720-01-347-7393	11083	7C3399
18	32	4730-01-059-9435	11083	5K9243
18	33		11083	7N9817
18	34	4730-01-068-6081	11083	6L3616
18	35	5365-00-650-7092	11083	2B0941
18	36		11083	6V0471
18	37	4730-00-289-0383	11083	8L6557
18	38	4720-01-347-7394	11083	7N9816
19			11083	7C9384
19	1		11083	8N5099
19	2		11083	2N1287
19	3		11083	6N2784
19	4	4720-01-345-5639	11083	7C9292
19	5	5330-00-613-6500	11083	1J9671
19	6		11083	8K0968
20			11083	7C9496
20	1		11083	9N0683
20	2	4320-01-345-5752	11083	6N0509
20	3	5315-01-068-7119	11083	4N0443
20	4	4320-01-347-8639	11083	7C9497
21			11083	7W1534
21	1	5306-01-025-6407	11083	9L7816
21	2		11083	7W1533
21	3		11083	9L8113
22			11083	7W1998
22	1	5305-01-107-3526	11083	5P4939
22	2		11083	9N2050
22	3		11083	7W4151
22	4		96906	MS3367-5-0
22	5		11083	9M1974
22	6		11083	9L9251
22	7	4320-01-347-8599	11083	9Y0300
22	8	4320-01-347-7456	11083	9Y0301
22	9	4710-01-061-9183	11083	9N2064
22	10	4720-01-347-7396	11083	7C8529
22	11	4730-01-058-0900	11083	5P3395
22	12	2910-01-062-1354	11083	7K8332
22	13		11083	9L9372
22	14	4730-01-024-2654	11083	9L7675

CROSS-REFERENCE INDEXES

FIGURE AND ITEM NUMBER INDEX

FIG.	ITEM	STOCK NUMBER	CAGEC	PART NUMBER
22	15	5330-00-290-8365	11083	6F4855
22	16	2910-01-337-4162	11083	4W7016
22	17	5305-01-184-7629	11083	2W1230
22	18	5310-01-293-0012	11083	8T0659
22	19	3120-01-076-9278	11083	9L9098
22	20	5340-01-184-1068	11083	8N5132
22	21	5306-00-253-7879	11083	1T0416
22	22		11083	4W5801
22	23		11083	4W5802
22	24		11083	4W5803
22	25		11083	4W5804
22	26		11083	4W5805
22	27		11083	4W5806
22	28		11083	4W5807
22	29		11083	4W5808
23			11083	7W5447
23	1	5306-01-185-7072	11083	344160
23	2		11083	9M1974
23	3	5340-01-348-8389	09990	2-2255S1032-70
23	4		11083	8M5661
23	5		11083	5P547
23	6		11083	7C6388
23	7		11083	5M6214
23	8		11083	3J5390
23	9		11083	2B0858
23	10	4730-00-122-3969	11083	1B5174
23	11		11083	3B0551
23	12	5340-00-007-6350	11083	3H5552
23	13		11083	7M7410
23	14		11083	9N5841
23	15	3120-01-150-5783	11083	9N5461
23	16	4730-01-061-7926	11083	9L9412
23	17	5306-00-801-9785	11083	1D4541
23	18	5306-00-226-4841	96906	MS90728-48
23	19	5306-00-226-4828	96906	MS90728-35
23	20	5310-00-804-4806	23040	33797S36
23	21	5330-01-345-2332	11083	9N0258
23	22	4730-01-061-8643	11083	9L9389
23	23	6680-01-110-4845	11083	9L7842
24			11083	7W8031
24	1	2590-00-198-7393	11083	9L8439
24	2	2815-01-285-6241	11083	7C6353
24	3	5330-00-163-2664	11083	9L8786
24	4		11083	9N3388
24	5	5306-00-165-1934	11083	5L8925
24	6	2815-00-153-7066	11083	9L7430
24	7	5330-00-083-7723	11083	9L8020
25			11083	8N0585
25	1	5330-00-074-3773	11083	4L8337
25	2	5306-00-285-1368	11083	0L1143
25	3	5310-00-117-4788	11083	5M2894

CROSS-REFERENCE INDEXES

FIGURE AND ITEM NUMBER INDEX

FIG.	ITEM	STOCK NUMBER	CAGEC	PART NUMBER
25	4	5330-01-348-6931	11083	7W9706
25	5	5306-00-637-4927	11083	1A5183
25	6		11083	8N0584
26			11083	8N0764
26	1	2940-01-229-9032	11083	9N6007
26	2	5306-00-424-0086	11083	7B3235
26	3	5306-00-423-8117	11083	0S1595
26	4	5310-01-098-0624	11083	5P8245
26	5	5306-01-195-4681	11083	3B1915
26	6	5310-00-117-4788	11083	5M2894
26	7		11083	2W7662
26	8	5306-00-423-8194	11083	1A2029
26	9		11083	7W5717
26	10	5330-01-345-2333	11083	1N3132
26	11	2940-01-345-2750	11083	1W4651
26 -	12		11083	2P2537
27			11083	8N1151
27	1	4730-01-061-8216	11083	2S3440
27	2	4720-01-345-6059	11083	8N1158
27	3		11083	0S1594
27	4		11083	5M2894
27	5		11083	1S0724
27	6		11083	1D4717
27	7		11083	8N1155
27	8	4720-01-345-1937	11083	8N4598
27	9		11083	9N3388
27	10	5330-00-163-2664	11083	9L8786
27	11	4820-00-158-1176	11083	9L8790
27	12	4720-01-345-6058	11083	8N1157
27	13		11083	2L9653
27	14		11083	8N1156
27	15	2940-00-192-7417	11083	7S0687
27	16	.	11083	5L3233
27	17	4730-01-059-5352	11083	5P0598
27	18		11083	2B2695
27	19		11083	9M1974
27	20		11083	8N5011
27	21		11083	4K9097
27	22		11083	8N5004
27	23		96906	MS90728-35
27	24		11083	8N1154
27	25		11083	8N8043
28			11083	8N2084
28	1	5306-00-263-8949	11083	4F8965
28	2	5310-00-375-0518	61510	CKE42A
28	3		11083	4N8800
28	4	5330-01-024-3370	11083	9N1828
29			11083	8N3016
29	1	5306-00-260-4508	11083	0S1594
29	2	5305-01-026-9518	11083	0S1571
29	3	5330-01-273-1535	11083	5P7530

CROSS-REFERENCE INDEXES

FIGURE AND ITEM NUMBER INDEX

FIG.	ITEM	STOCK NUMBER	CAGEC	PART NUMBER
29	4	5330-00-101-2561	11083	8M5127
29	5	5306-00-426-3949	11083	0S1588
29	6	5330-00-931-8048	11083	1S6595
29	7	5330-00 989-3295	11083	1S4810
29	8		11083	2W6140
29	9		11083	8N3112
.29	10	5330-01-345-2302	11083	5P9890
29	11		11083	8N3014
29	12	5330-00-549-7747	78640	336028
29	13		11083	307948
29	14		11083	8N3015
30			11083	8N9822
30	1	5306-00-253-7879	11083	1T0416
30	2	5310-00-432-4064	11083	9M1974
30	3		11083	7C6499
30	4	5330-01-024-3369	11083	9N0241
30	5	4730-00-833-9315	96906	MS51504A16
30	6	4730-01-063-9801	11083	307951
30	7	5330-00-930-9407	11083	7M8485
30	8		11083	6K0806
30	9	4720-01-344-9127	11083	1N3133
30	10	4720-01-344-9126	11083	1N3134
31			11083	9L6925
31	1	5306-00-226-4828	96906	MS9072B-35
31	2	5310-00-432-4064	11083	9M1974
31	3	5330-00-999-5505	11083	8M8157
31	4		09990	2-24551032-70
32			11083	9N0542
32	1	5330-01-348-8320	11083	7C6660
32	2	5330-01-274-2797	11083	7W3200
33			11083	9N3596
33	1	2815-01-339-9802	11083	9N3597
33	2	5315-01-024-3541	11083	5P4283
33	3	3020-01-344-9267	11083	9N5378
33	4		11083	9N5771
33	5	5315-01-178-3751	11083	9N6218
33	6	5330-01-033-3438	11083	4F9325
34			11083	9N3600
34	1		10001	12Z6000-17
34	2		11083	2B0858
34	3	2815-00-035-8637	11083	9L7682
34	4	2815-01-273-1061	11083	9N5125
34	5	5305-00-964-0503	96906	MS90728-78
34	6	5306-01-061-8631	11083	9L9166
34	7	5306-00-766-2182	11083	2B2006
34	8	5310-00-629-9613	19207	6299613
34	9	5306-00-809-7134	11083	2B0947
34	10		81349	MIL-3-1222
34	11		81348	FFB575
34	12	5305-01-026-9518	11083	0S1571
34	13	5330-01-287-9207	11083	7C1599

CROSS-REFERENCE INDEXES

FIGURE AND ITEM NUMBER INDEX

FIG.	ITEM	STOCK NUMBER	CAGEC	PART NUMBER
34	14	5310-01-185-3647	11083	1W9897
34	15	2805-00-288-3650	11083	2A4429
34	16	2815-01-315-5513	11083	9N5497
34	17	5360-01-206-6794	11083	9N5496
34	18	5360-01-294-2175	11083	9N5495
34	19		11083	2W7165
34	20	2815-01-062-0389	11083	2N8943
34	21		11083	5M6213
34	22	5340-01-029-4590	11083	9L7657
34	23	4730-00-470-6644	11083	8M5860
34	24	2815-01-061-9205	11083	9N2837
35			11083	9N3603
35	1	5306-00-226-4833	96906	MS90728-40
35	2	5306-01-158-1154	96906	MS18154-41
35	3	5310-00-432-4064	11083	9M1974
35	4	5310-01-062-0948	11083	9L8076
35	5	5310-01-024-3323	11083	9L7712
35	6	2815-00-457-1615	11083	5S5917
35	7	2805-01-281-9393	11083	2W8271
35	8	5310-01-286-3515	11083	2W6047
35	9	3040-00-165-9613	11083	9L9315
35	10		11083	1W5718
35	11	2815-01-275-9046	11083	9N6500
35	12	2815-01-345-2732	11083	9L6931
35	13		11083	9N0141
36			11083	9N3610
36	1	5306-01-195-4681	11083	3B1915
36	2	5310-00-117-4788	11083	5M2894
36	3	5330-01-348-8341	11083	7C0939
36	4		11083	5M6213
36	5		11083	5M6214
36	6		11083	185174
36	7		11083	8N1298
37			11083	9N6147
37		2930-01-184-2134	11083	6-6894
37	1		11083	5P9681
37	2	3020-01-106-1871	11083	9N3899
37	3	3110-01-106-3931	11083	5P7807
37	4		11083	9N3079
37	5	5365-00-632-7722	11083	1L4775
37	6	5306-00-423-8194	11083	1A2029
37	7	5310-00-117-4788	11083	5M2894
37	8		11083	9N3076
37	9	5330-01-061-7997	11083	9N0137
37	10	2930-01-184-4649	11083	2W3535
37	11	5330-01-343-9767	11083	2W0712
37	12		59556	K-500-EN-0255
38			11083	9N137
38	1	5306-00-426-3397	11083	1D4566
38	2		11083	3H7654
38	3	2990-01-182-6855	11083	9N5799

CROSS-REFERENCE INDEXES

FIGURE AND ITEM NUMBER INDEX

FIG.	ITEM	STOCK NUMBER	CAGEC	PART NUMBER
39			11083	9N5590
39	1	5305-01-034-2779	11083	9S1368
39	2	5310-01-348-4876	11083	9N0288
39	3	2815-01-348-1599	11083	7C8118
39	4	5355-01-111-5701	11083	9N0293
40			11083	9N6222
40	1	3120-01-111-9321	11083	4W8091
40	2	3120-01-285-8938	11083	4W8092
40	3	3120-01-111-4396	11083	4W8093
40	4		11083	9N6220
40	5	5315-01-187-7637	11083	9N6677
40	6	3020-01-182-7240	11083	7N6290
41			11083	9N6356
41	1		11083	2W8122
41	2	5306-01-025-4791	11083	9L7831
41	3		11083	9L9005
41	4		11083	9N3759
41	5	5340-00-007-6350	11083	3H5552
41	6	5315-01-062-0946	11083	9N575
41	7	5365-00-807-2636	96906	MS16625-1100
41	8		11083	9L6065
41	9		11083	2B0858
41	10	5315-01-108-4622	11083	9L8002
41	11	3120-01-186-7182	11083	9N5246
41	12	5340-00-229-9294	11083	3B0623
41	13	5340-00-423-9532	11083	5B1866
41	14		11083	8M3023
42			11083	9N6435
42	1	2530-01-348-1366	11083	1W2258
42	2	5306-01-205-5360	11083	9N3832
42	3	5310-00-155-5084	11083	9L7669
42	4	3120-01-286-9204	11083	4W8090
42	5	2815-01-116-6399	11083	8N7294
42	6	2815-01-104-5092	11083	7N9803
42	7	3120-01-286-9801	11083	8N0701
42	8	2815-01-023-7352	11083	9L6233
42	9	2815-01-284-2242	11083	2W8045
42	10	5340-01-348-8402	11083	9N8003
42	11	2815-01-106-0053	11083	9N5405
43		2920-01-181-7113	11083	3T2657
43	1	5306-01-348-3272	11083	5S7349
43	2		11083	7F4920
43	3	6150-01-165-1191	11083	3T3422
43	4	5310-00-178-7700	11083	3H3680
43	5	5310-00-930-7013	11083	4B4280
43	6	5940-01-350-0284	11083	7T3271
43	7	5310-01-212-4579	11083	6V8378
43	8	5310-00-576-5752	96906	MS35333-39
43	9	5310-00-143-5722	04998	WA1248
43	10		11083	8T8822
43	11	5365-00-715-1152	96906	MS16624-1037

CROSS-REFERENCE INDEXES

FIGURE AND ITEM NUMBER INDEX

FIG.	ITEM	STOCK NUMBER	CAGEC	PART NUMBER
43	12	5340-00-980-1367	11083	4M1827
43	13	5360-00-812-0196	10988	A41242
43	14	5340-01-348-8414	11083	4M1828
43	15		11083	7T3269
43	16	5310-01-188-5539	11083	369821
43	17	5945-01-346-4945	11083	7T3270
43	18	5310-01-348-3399	11083	9B0453
43	19		11083	7T3279
43	20		11083	8T8566
43	21	5977-01-344-4691	11083	8T8570
43	22	5305-01-053-4713	11083	7M336
43	23		11083	7T3973
43	24	2920-01-061-9209	11083	6N3827
43	25	5306-01-188-5510	11083	369823
43	26	3040-01-348-1578	11083	7T3974
43	27	5365-00-753-9528	34623	118906
43	28	5305-00-428-6527	23382	10A1913960
43	29	3040-01-053-4714	11083	8H1141
43	30		11083	7T3454
43	31	2920-01-344-0368	11083	7T3275
43	32	2920-01-344-0323	11083	8T8568
43	33		11083	7T3451
43	34		11083	8T8569
43	35		11083	3T3434
43	36		11083	8C4171
43	37		11083	8T9885
43	38		16764	1959497
43	39		11083	8T9884
43	40		16764	1989498
44	1		0NVV3	4W3200
45			11083	2W3863
45	1	5306-01-116-9622	11083	051618
45	2	5310-01-231-2179	11083	5F4768
45	3		11083	9M1974
45	4	5306-00-260-4508	11083	S1594
45	5		11083	5M2894
45	6		11083	9L1889
45	7	5306-00-809-7134	11083	2B0947
45	8	5310-01-098-0624	11083	5P8245
45	9		07866	1026
45	10		11083	8L3523
45	11		96906	MS35756-8
45	12		11083	6T1396
45	13	5310-01-212-4579	11083	6V8378
45	14	5310-00-576-5752	96906	MS35333-39
45	15	5305-01-172-2001	11083	3K8106
45	16	5310-00-432-8001	11083	4B4863
45	17	5925-00-008-0548	11083	9S0173
45	18	5305-00-071-2506	96906	MS90728-3
45	19	5310-01-051-2360	11083	5P0537
45	20	5310-00-853-9335	96906	MS35691-13

CROSS-REFERENCE INDEXES

FIGURE AND ITEM NUMBER INDEX

FIG.	ITEM	STOCK NUMBER	CAGEC	PART NUMBER
45	21	5310-00-245-9522	11083	3L6789
45	22	5310-00-167-0721	96906	MS35333-41
45	23	5310-01-045-5588	11568	M925A
45	24	5310-01-236-9974	11083	3B4501
45	25	5310-01-170-1508	11083	1H4393
45	26	5930-00-121-5305	11083	302266
45	27	5305-00-005-0896	11083	5M6668
45	28	5310-00-579-5554	96906	MS35333-35
45	29		11083	3N1140
45	30		11083	3N1234
45	31		11083	8N6792
46			11083	2W9142
46	1		11083	4B3570
46	2		11083	2W4874
46	3		07866	1026
46	4	5306-00-260-4508	11083	S1594
46	5	5310-00-117-4788	11083	5M2894
46	6		11083	1W9046
46	7	5306-00-400-3518	63005	427564
46	8	5310-01-132-4807 -	11083	2S932
46	9	5340-01-348-7030	11083	7W9952
47			11083	2W9559
47	1	5305-00-252-8919	11083	050509
47	2	5310-00-999-8285	11083	8M7145
47	3	5310-00-117-4788	11083	5M2894
47	4	5340-01-348-7006	11083	4W3173
47	5	5340-01-348-7007	11083	4W3174
47	6	5340-01-348-7005	11083	4W3172
47	7	2815-01-348-4461	11083	4-3171
48			11083	7W5094
48	1	5306-00-814-6565	64104	21372
48	2	5310-00-117-4788	11083	5M2894
48	3	5330-00-105-0340	11083	1S7104
48	4		11083	7W5040
49			65848	TMOT-2
49	1	5305-00-724-7220	96906	MS90728-162
49	2	5310-01-348-3398	65848	P07020
49	3	5310-00-721-8000	96906	MS25082-10
49	4		18265	17405
49	5		65848	P12030
49	6		65848	P10156
49	7		65848	P10155
49	8	5330-01-348-8342	65848	P05001
49	9		18265	GT#30-1015
49	10		18265	DCU-04-0410
49	11	5305-00-068-0510	96906	MS90728-60
49	12	5310-00-637-9541	96906	MS35338-46
49	13		65848	C100453
49	14	5330-01-348-8343	65848	P05049
50			65848	TMOT-3
50	1	5305-00-068-0510	96906	MS90728-60

CROSS-REFERENCE INDEXES

FIGURE AND ITEM NUMBER INDEX

FIG.	ITEM	STOCK NUMBER	CAGEC	PART NUMBER
50	2		14120	TKP4-26-14.3DSCO 6
50	3	5330-01-281-1835	16954	691-00916
50	4		16954	TKP 4-26-9
50	5		16954	306-40189
50	6		16954	523-11425-ND
50	7		16954	492-15265
50	8		16954	033-71609-B
50	9		16954	359-15220
50	10	4820-01-347-8387	16954	S23-11513-C
50	11		16954	S13-42064-C
50	12	5305-00-922-7994	96906	MS90728-189
50	13		65848	P07013
50	14		16954	P11P-1R14-4A2-A- M2-04280
50	15	5305-00-543-4372	96906	MS90728-58
50	16	5310-00-637-9541	96906	MS35338-46
50	17		65848	P07013
50	18		65848	C100450
50	19		16412	DP01-2-11-E4
51			65848	TMOT-4
51	1	5310-00-451-8778	96906	MS25082-C2
51	2	5310-00-933-8120	96906	MS35338-138
51	3	5305-00-545-6623	80205	NAS1100-E-08-10
51	4	5310-01-303-4701	96906	MS51412-1
51	5		65848	B100445
51	6		65848	0100423
51	7		96151	209-1005
51	8	5310-01-023-1771	96151	21084-000
51	9		61123	SW32166
51	10		65848	P01004
51	11	5310-00-159-6321	96906	MS25082-20
51	12	5310-01-257-7590	96906	MS51412-7
51	13	5305-00-068-0510	96906	MS90728-60
51	14	5310-00-637-9541	96906	MS35338-46
51	15		65848	C100456
51	16	5355-00-891-4401	11083	7M706
51	17		65848	B100431
51	18		80205	NAS1100-E-5-8
51	19		65848	C100426
51	20		65848	C100427
51	21		65848	C100428
51	22		65848	C100429
51	23		65848	P05041
51	24		65848	P04208
51	25	5920-00-057-2306	81349	F02B32V20A
51	26		61123	1A17537
51	27		61123	1S16970
51	28		65848	C100457
51	29		70040	TH91
51	30		65848	P01018

CROSS-REFERENCE INDEXES

FIGURE AND ITEM NUMBER INDEX

FIG.	ITEM	STOCK NUMBER	CAGEC	PART NUMBER
51	31		61123	IS16968
51	32		65848	P03041
51	33		65848	P03042
51	34		65848	P03043
51	35		65848	P04207
51	36		65848	P03044
51	37		65848	P03045
51	38	6350-01-166-8862	57733	366-TJ
51	39		61123	53215P
51	40		61123	53932P
51	41		61123	53930P
51	42		61123	52435P025
51	43		65848	D100458
51	44		30327	J4HU0810RC9008MC -90
51	45		30327	J4HU0810RC900BMC -120
51	46		30327	J4HU0812RC08NJ90 T-9
51	47		30327	E7HU1212RC12MC-1 00
51	48		96906	MS3507-367
51	49	4730-01-334-5703	30327	849-FS-08X12
51	50		12335	RD516CA5A4F1
51	51		65848	D100425
51	52		3D327	J4HU0810RCIONJ90 T-120
51	53		30327	J4HU0406NJ06NJ90 T-30
51	54		13174	883-FS-10X06
51	55		13174	871-FS-10
51	56		30327	E7HU0406NJ02MB-1 32
51	57		30327	E7HU0406NJ02MB-1 02
51	58		30327	J4HU0406NJ04RA-1 32
51	59		30327	E7HU04Q6NJ06RA-1 32
51	60	4730-00-334-7840	01276	2022-4-65
51	61	4730-01-129-5572	96906	MS51521-A6Z
51	62		65848	P05045
51	63		65848	B100449
51	64		65848	P04209
51	65		65848	P05044
51	66	5305-00-068-0511	96906	MS90728-62
51	67		96151	204-1003
51	68		81343	8-8 070120C4
51	69		96151	606-1213
51	70		96151	211-1038
51	71	5305-00-638-8691	96906	MS51021-57

CROSS-REFERENCE INDEXES

FIGURE AND ITEM NUMBER INDEX

FIG	ITEM	STOCK NUMBER	CAGEC	PART NUMBER
51	72		65848	C100430
51	73		39428	4X727
51	74		30327	J4HU0808NJ08RC-1 80
51	75		30327	J4HU0808RC12NJ-1 80
51	76	5310-00-145-2244	96906	MS25082-C3
51	77	5305-00-761-2098	80205	NAS1100-E-3-16
51	78		96906	MS35338-13
51	79		30119	M-90
51	80		65848	D100432
51	81	4720-01-349-9902	65848	P11034
52			51900	5-142-03-048-032
52	1	5306-01-349-9420	65848	P07156
52	2	5305-01-348-8464	51900	2-170-5-05-901-0 7
52	3	5330-00-505-4963	51900	3-299-8-03-113-0 1
52	4	5340-00-577-8955	51900	3-386-9-03-101-0 2
52	5		51900	3-080-2-03-115-0 1
52	6	5305-01-348-8465	51900	2-170-5-05-901-0 8
52	7		02697	01HP-6
52	8	2930-01-348-3868	51900	4-441-03-048-032
53			65848	D100384
53	1		65848	C100455
53	2		65848	P04191
53	3		65848	P04237
54			65848	TMOT-5
54	1		30327	L1HU1616NJ16NJ-4 6
54	2		30327	L1HL1616NJ16NJ90 T-44
54	3		30327	L1HU1616NJ16NJ-3 4
54	4		30327	J4HU0608NJ06NJ90 TL-20
54	5		30327	J4HU0812NJ08NJ90 T-20
54	6	4730-01-191-5123	09505	849FS-16X16
54	7	4730-00-840-7236	96906	MS51527A16
54	8	4820-01-348-6199	77521	FB1-X0HP-156N-45 -10
54	9		77521	FB1-X0HP-156N-7- 10
54	10		22031	6401-16
54	11		30327	25VC-16
54	12		22031	6405-16
54	13	4730-00-812-7999	96906	MS51504A6

CROSS-REFERENCE INDEXES

FIGURE AND ITEM NUMBER INDEX

FIG.	ITEM	STOCK NUMBER	CAGEC	PART NUMBER
54	14	5305-00-068-0510	96906	MS90728-60
54	15	5310-00-637-9541	96906	MS35338-46
54	16	.	54035	RQIB-LAN-IEM
54	17		30327	883-FS-16X12
54	18	5310-00-159-6321	96906	MS25082-20
54	19	5310-00-637-9541	96906	MS35338-46
54	20		65848	P07165
54	21		30327	852-FS-16
54	22	4730-01-041-1403	96906	MS51511A8
54	23		30327	845-FS-08X06
54	24		65848	P16010
54	25		30327	25VK-06
54	26		30327	E7HU1616MC16NJ-3 4
54	27		30327	E7HU0406NJ02MB-1 02
54	28		30327	E7HU1616NJ16NJ-1 8
54	29		30327	J4HU1216NJ9016NJ -60
54	30		30327	E7HU1616NJ16NJ-3 2
54	31		3Q327	E7HU0404RC04NJ-4 8
54	32	4730-01-347-7341	13174	871-FS-16
54	33	4730-01-055-6091	30327	849-FSO-16X20
54	34	4730-01-347-8472	30327	851-FS-04X02
54	35		30327	848-FSO-16X20
54	36	5306-00-226-4825	969Q6	MS90728-32
54	37		96906	MS51416-2
54	38		41607	MPSG100-R2-P10-A HS
54	39	4730-01-055-6091	30327	849-FSO-16X20
54	40		22031	2605-16
54	41	4730-00-978-8650	98441	16-IF50GS
54	42	4730-00-811-1848	96906	MS51527B4P
54	43		13174	U2EL2020NJ20NU-1 9
54	44		30327	871-FS-12
54	45		30327	841-FS-20
54	46		30327	E7HU0406NJ02MB-1 32
54	47		22031	2605-20
54	48		30327	879-FS-20
54	49		30327	883-FS-20X12
54	50		30327	883-FS-20X12
54	51		22031	2601-20
54	52	4730-00-193-0890	81348	WW-P-471BDQBUHG
54	53		41607	MPSG-250-S-P10-A GS
54	54	4730-00-359-5631	96906	MS51953-169B

CROSS-REFERENCE INDEXES

FIGURE AND ITEM NUMBER INDEX

FIG.	ITEM	STOCK NUMBER	CAGEC	PART NUMBER
54	55		65848	P16002
54	56		59828	P-50-1.5-100-RV-3
54	57	4730-01-347-7333	65848	P10171
55			65848	TMOT-6
55	1	5310-00-159-6321	96906	MS25082-20
55	2	5310-00-637-9541	96906	MS35338-46
55	3	5305-00-068-0510	96906	MS90728-60
55	4		65848	D100362
55	5		65848	P10137
55	6		97567	550-7
55	7		77521	725081
55	8		59838	UC-PAB-1730-40-5
55	9		59828	P-50-1.5-IOQ-RV-3
55	10	4730-00-359-5631	96906	MS51953-169B
55	11		65848	P10171
56			65848	TMOT-7
56	1		25795	1P812
56	2		65848	P10100
56	3		65848	P12014-A
56	4		65848	P10062
56	5	5306-01-349-9421	65848	P07087
56	6		65848	P12014-B
56	7		65848	P12014-C
56	8		65848	P10177
56	9		65848	P10178
56	10	5310-00-482-6787	96906	MS25082-19
56	11		96906	MS51416-3
56	12	5305-00-071-2069	96906	MS90728-113
56	13		27442	HD-2000-A
56	14		27442	S-75
56	15		27442	504-F
56	16		27442	1827HB
56	17		27442	MD-82-A
56	18		27442	MD-99-A
56	19		27442	10
56	20		27442	5-88-B
56	21		27442	MD-98-A
56	22	5310-01-348-8315	27442	5818HB
56	23		27442	VD-B
56	24		27442	51618X34HB
56	25		27442	24-C
56	26		27442	VD-25Q2
56	27		27442	2-229
56	28		27442	2-231
56	29		27442	2-234
56	30		65848	P12014-D
56	31		81348	WW-P-471BDQBCJH
56	32		65848	P10180
56	33		65848	P12016-A

CROSS-REFERENCE INDEXES

FIGURE AND ITEM NUMBER INDEX

FIG.	ITEM	STOCK NUMBER	CAGEC	PART NUMBER
56	34		65848	P10061
56	35		65848	P10183
56	36		30119	M60
56	37	-	65848	P11065-A
56	38		65848	P10219
56	39	5306-01-349-9422	65848	P07157
56	40		65848	P12034
56	41		65848	P10188
56	42		65848	P10187
56	43		65848	P10186
56	44		65848	P10185
56	45		65848	P12016-C
56	46		65848	P12016-B
56	47		65848	P11065-D
56	48		65848	P11065-C
56	49		65848	P11065-B
56	50	5310-00-159-6321	96906	MS25082-20
56	51	5305-00-724-7247	96906	MS90728-170
56	52	5310-00-637-9541	96906	MS35338-46
56	53		65848	C100417
57			65848	TMOT-8
57	1	5305-00-071-2066	96906	MS90728-109
57	2	5310-01-267-1684	96906	MS51412-10
57	3		65848	P04010
57	4		65848	P04210
57	5	5310-00-824-6186	96906	MS25082-14
57	6	5310-01-347-6148	96906	MS51416-1
57	7	5305-00-225-3843	96906	MS90728-8
57	8	5310-01-234-9415	96906	MS51412-5
57	9		07979	J-14121255H
58			65848	TMOT-9
58	1		30119	M-192
58	2		35343	12"TYPE C
58	3		65848	P07154
58	4		45203	56-40
58	5		65848	P15007
58	6	5310-00-159-6321	96906	MS25082-20
58	7	5310-00-637-9541	96906	MS35338-46
58	8		65848	B100452
58	9	3030-00-232-5959	81300	AP35
58	10	5305-00-638-8691	96906	MS51021-57
58	11		65848	P06007
58	12		65848	P08045
58	13		65848	PO8046
58	14		25795	4C770
59			95745	SP3A
59	1		95745	CP13-23
59	2	5305-00-071-2066	96906	MS90728-109
59	3		96906	MS51416-3
60			65848	D100311
60	1		96906	M53507-306

CROSS-REFERENCE INDEXES

FIGURE AND ITEM NUMBER INDEX

FIG.	ITEM	STOCK NUMBER	CAGEC	PART NUMBER
60	2	5310-01-347-6148	96906	MS51416-1
60	3		65848	D100314
60	4		30327	J4HU1212RC9010NJ -18
60	5	4730-00-974-7313	96906	MS51527-A10
60	6		65848	P05054
60	7		30327	J4HU1212RC9012RC 90-14.5-190
60	8		30327	J4HU0808RC9010RC 90-10.5-30
60	9		30327	JHU0808RC9010RC9 0-25.5-300
60	10	5310-00-482-6787	96906	MS25082-19
60	11		96906	MS51416-3
60	12		96906	MS51863-106
60	13	5305-00-071-2070	96906	MS90728-114
60	14		63383	205FX
60	15		02697	2-222N525-60
60	16		65848	C100353
60	17		65848	D100326
60	18	5305-00-071-2066	96906	MS90728-109
60	19		65848	B100391
60	20		65848	B100395
60	21		65848	D100325
60	22	5305-00-724-7221	96906	MS90728-163
60	23	5310-01-348-3398	65848	P07020
60	24		65848	D100331
60	25		65848	D100397
60	26		65848	D100315
60	27		17062	69S20FB20-FB20
60	28		17062	9S6J8-08
60	29		65848	P05053
60	30		17062	9S12J12-012
60	31		65848	P05055
60	32		96906	NAS1352-8-24
60	33		96906	MS51416-3
60	34		65848	B100343
60	35		65848	C100335
60	36		26124	GM6468-32
60	37		65848	P08044
60	38		81348	WW-P-471AACBCB
60	39		65848	D100363
60	40		05939	AR10400-454SC
60	41		65848	B100403
60	42	4730-00-972-5789	96906	MS15721-1
60	43		65848	P08007
60	44		65848	C100330
60	45		65848	P05014
60	46	5305-00-917-6057	80205	NAS1101-04-8
60	47	5310-00-543-2410	96906	MS35338-40
60	48	5935-01-175-8419	96906	MS25043-18DA

CROSS-REFERENCE INDEXES

FIGURE AND ITEM NUMBER INDEX

FIG.	ITEM	STOCK NUMBER	CAGEC	PART NUMBER
60	49	5935-01-230-2798	96906-	MS3452W18-125
60	50		65848	C100396
60	51	5305-00-071-2071	96906	MS90728-115
60	52	5305-00-068-0511	96906	MS90728-62
60	53	5310-00-637-9541	96906	MS35338-46
60	54		65848	C100328
60	55		65848	B100433
60	56		65848	D100327
60	57		65848	B100437
60	58		65848	B100435
60	59		65848	B100436
60	60		65848	B100434
60	61		65848	D100329
61	1	5305-00-071-2066	96906	MS90728-109
61	2		96906	MS51416-3
61	3		65848	P06002
61	4		63050	RE240804
62	1		65848	P08043
62	2		65848	P08042
62	3	5310-00-159-6321	96906	MS25082-20
62	4	5310-00-637-9541	96906	MS35338-46
62	5		65848	P08040
62	6		65848	C100324
62	7		65848	P08041
62	8	5310-00-824-6186	96906	MS25082-14
62	9	5310-01-347-6148	96906	MS51416-1
62	10	5305-00-071-2509	96906	MS90728-12
62	11		65848	P04130
63			65848	D100298
63	1	5305-00-922-7994	96906	MS90728-189
63	2		65848	P07013
63	3		02697	2-278N525-60
63	4	4730-01-169-7628	13174	848-FSO-12X12
63	5		96906	MS53507-488
63	6	5310-00-937-0454	96906	MS35338-146
63	7		65848	D100310
63	8		30327	E7HU0810RCNJ-84
63	9		30327	903-FS-10X12
63	10		65848	P05054
63	11		65848	P07032
63	12	5310-01-348-3398	65848	P07020
63	13		63383	24SFX
63	14		96906	2-222N525-60
63	15		30327	N6ER202PH24PH-77
63	16		24161	10C1T-12FJX-8MP-98
63	17		65848	D100306
63	18	5315-00-060-2411	96906	MS24665-642
63	19	5310-01-255-0102	96906	MS35691-114
63	20	5310-00-734-1732	96906	MS51971-15
63	21		65848	A100410

CROSS-REFERENCE INDEXES

FIGURE AND ITEM NUMBER INDEX

FIG.	ITEM	STOCK NUMBER	CAGEC	PART NUMBER
63	22		65848	P06000
63	23	5305-00-988-7616	96906	MS16995-52
63	24	4730-00-972-5789	96906	MS15721-1
63	25		75165	12494LPD
63	26		75165	15672HP
63	27		65848	D100300
63	28		96906	NAS1352-8-24
63	29		96906	MS51416-3
63	30		65848	D100301
63	31		02697	2-278N525-60
63	32	3110-00-278-7253	60038	HM813849
63	33		65848	D100299
63	34		65848	P07012
63	35		65848	P07013
63	36		65848	A100408
63	37		65848	C100414
63	38		65848	P07010
63	39	5310-00-209-0965	96906	MS35338-47
63	40		65848	D100404
63	41		02697	2-262N525-60
63	42		65848	B100407
63	43		65848	P07002
63	44	5310-00-637-9541	96906	MS35338-46
63	45		65848	A100405
63	46		65848	POS050
63	47	5305-00-071-2067	96906	MS90728-111
63	48		65848	C100302
63	49	5365-00-881-6535	60038	K22007
63	50	5365-00-660-1496	60038	K22005
63	51		02697	2-245N525-60
64			08481	TH5036048PA-00
64	1		96906	MS90728-162
64	2		96906	MS51416-3
64	3		65848	C100352
64	4	5305-00-071-2069	96906	MS90728-113
64	5		65848	C100339
64	6		08481	20015
64	7		08481	70040
64	8		08481	30001
64	9		08481	70039
64	10		08481	10055
64	11		08481	10085
64	12		08481	10714
64	13	5330-00-147-6701	08481	10008
64	14		08481	4A737
64	15		08481	20011
64	16		08481	70018
64	17		08481	10026
64	18		08481	80347
64	19		08481	10033
64	20		08481	58065

CROSS-REFERENCE INDEXES

FIGURE AND ITEM NUMBER INDEX

FIG.	ITEM	STOCK NUMBER	CAGEC	PART NUMBER
65			65848	TMOT-10
65	1		65848	P04129
65	2	5305-00-917-6057	80205	NAS1101-04-8
65	3	5310-00-543-2410	96906	MS35338-40
65	4	5935-01-230-2798	96906	MS3452-18-125
66			65848	TMOT-11
66	1		30327	N6ER2024PH4520PH -70
66	2		30327	E7HU1212NJ16NJ-7 4
66	3		30327	J4H1J080:8NJ08RC1 80
66	4		30327	J4HU0808RC12NJ-1 80
67	1	5120-01-124-1888	11083	5P2371
67	2	5315-01-285-3476	11083	3P1544
67	3	2930-01-124-1739	11083	958140
67	4	4910-01-264-4024	11083	956363
67	5	5120-00-363-6681	11083	5F7465
67	6	5210-00-314-6140	11083	8T5096
67	7	5120-00-633-5085	11083	8B7548
67	8	5120-00-288-6756	11083	8B7551
67	9	5180-01-124-1903	11083	1P3075
67	10		11083	8S2285
67	11	5120-01-119-1777	11083	9S6343
67	12	5120-00-314-6138	11083	5S1330
67	13		11083	8S7170
67	14		11083	5P7293
67	15	5120-00-589-1446	11083	1P2321
67	16		11083	8S5579
67	17	5120-01-174-7887	11083	9S9155
67	18	5305-00-225-3843	96906	MS90728-8
67	19	5120-01-345-4411	11083	5P0290
67	20	5306-01-343-2691	11083	1P5515
67	21	5310-01-038-8318	11083	958858-00
67	22	5120-01-124-1906	11083	2P5518
67	23		11083	8S2269
67	24		11083	5P3524
67	25	5120-01-123-5892	11083	852304
67	26		11083	5F9059
67	27	4940-01-268-2202	11083	5P8639
67	28		11083	8F0024
67	29	4730-01-295-3790	11083	1P2375
67	30	4730-01-275-0057	11083	1P2376
67	31	4320-01-343-0521	11083	5P8719

By Order of the Secretary of the Army:

Official

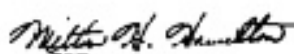
MILTON H. HAMILTON
*Administrative Assistant to the
Secretary of the Army*
00832

GORDON R. SULLIVAN
*General, United States Army
Chief of Staff*

DISTRIBUTION:

To be distributed in accordance with DA Form 12-25E, (qty rqr block no. 1330)

The Metric System and Equivalents

Linear Measure

1 centimeter = 10 millimeters = .39 inch
 1 decimeter = 10 centimeters = 3.94 inches
 1 meter = 10 decimeters = 39.37 inches
 1 dekameter = 10 meters = 32.8 feet
 1 hectometer = 10 dekameters = 328.08 feet
 1 kilometer = 10 hectometers = 3,280.8 feet

Liquid Measure

1 centiliter = 10 milliliters = .34 fl. ounce
 1 deciliter = 10 centiliters = 3.38 fl. ounces
 1 liter = 10 deciliters = 33.81 fl. ounces
 1 dekaliter = 10 liters = 2.64 gallons
 1 hectoliter = 10 dekaliters = 26.42 gallons
 1 kiloliter = 10 hectoliters = 264.18 gallons

Weights

1 centigram = 10 milligrams = .15 grain
 1 decigram = 10 centigrams = 1.54 grains
 1 gram = 10 decigram = .035 ounce
 1 dekagram = 10 grams = .35 ounce
 1 hectogram = 10 dekagrams = 3.52 ounces
 acres
 1 kilogram = 10 hectograms = 2.2 pounds
 1 quintal = 100 kilograms = 220.46 pounds
 1 metric ton = 10 quintals = 1.1 short tons

Square Measure

1 sq. centimeter = 100 sq. millimeters = .155 sq. inch
 1 sq. decimeter = 100 sq. centimeters = 15.5 sq. inches
 1 sq. meter (centare) = 100 sq. decimeters = 10.76 sq. feet
 1 sq. dekameter (are) = 100 sq. meters = 1,076.4 sq. feet
 1 sq. hectometer (hectare) = 100 sq. dekameters = 2.47
 1 sq. kilometer = 100 sq. hectometers = .386 sq. mile

Cubic Measure

1 cu. centimeter = 1000 cu. millimeters = .06 cu. inch
 1 cu. decimeter = 1000 cu. centimeters = 61.02 cu. inches
 1 cu. meter = 1000 cu. decimeters = 35.31 cu. feet

Approximate Conversion Factors

<i>To change</i>	<i>To</i>	<i>Multiply by</i>	<i>To change</i>	<i>To</i>	<i>Multiply by</i>
inches	centimeters	2.540	ounce-inches	newton-meters	.007062
feet	meters	.305	centimeters	inches	.394
yards	meters	.914	meters	feet	3.280
miles	kilometers	1.609	meters	yards	1.094
square inches	square centimeters	6.451	kilometers	miles	.621
square feet	square meters	.093	square centimeters	square inches	.155
square yards	square meters	.836	square meters	square feet	10.764
square miles	square kilometers	2.590	square meters	square yards	1.196
acres	square hectometers	.405	square kilometers	square miles	.386
cubic feet	cubic meters	.028	square hectometers	acres	2.471
cubic yards	cubic meters	.765	cubic meters	cubic feet	35.315
fluid ounces	milliliters	29.573	cubic meters	cubic yards	1.308
pints	liters	.473	milliliters	fluid ounces	.034
quarts	liters	.946	liters	pints	2.113
gallons	liters	3.785	liters	quarts	1.057
ounces	grams	28.349	liters	gallons	.264
pounds	kilograms	.454	grams	ounces	.035
short tons	metric tons	.907	kilograms	pounds	2.205
pound-feet	newton-meters	1.356	metric tons	short tons	1.102
pound-inches	newton-meters	.11296			

Temperature (Exact)

°F	Fahrenheit	5/9 (after	Celsius
	temperature	subtracting 32)	temperature
			°C

